

PLAT OF SURVEY

LOT (9) OF MOORE'S VILLAGE SHORES SUBDIVISION, being a part of Sections Twenty-nine (29) and Thirty (30), Township Four (4) North, Range Eighteen (18) East, in the Village of East Troy, Walworth County, Wisconsin.

Surveyed for: Kelly Kuhl

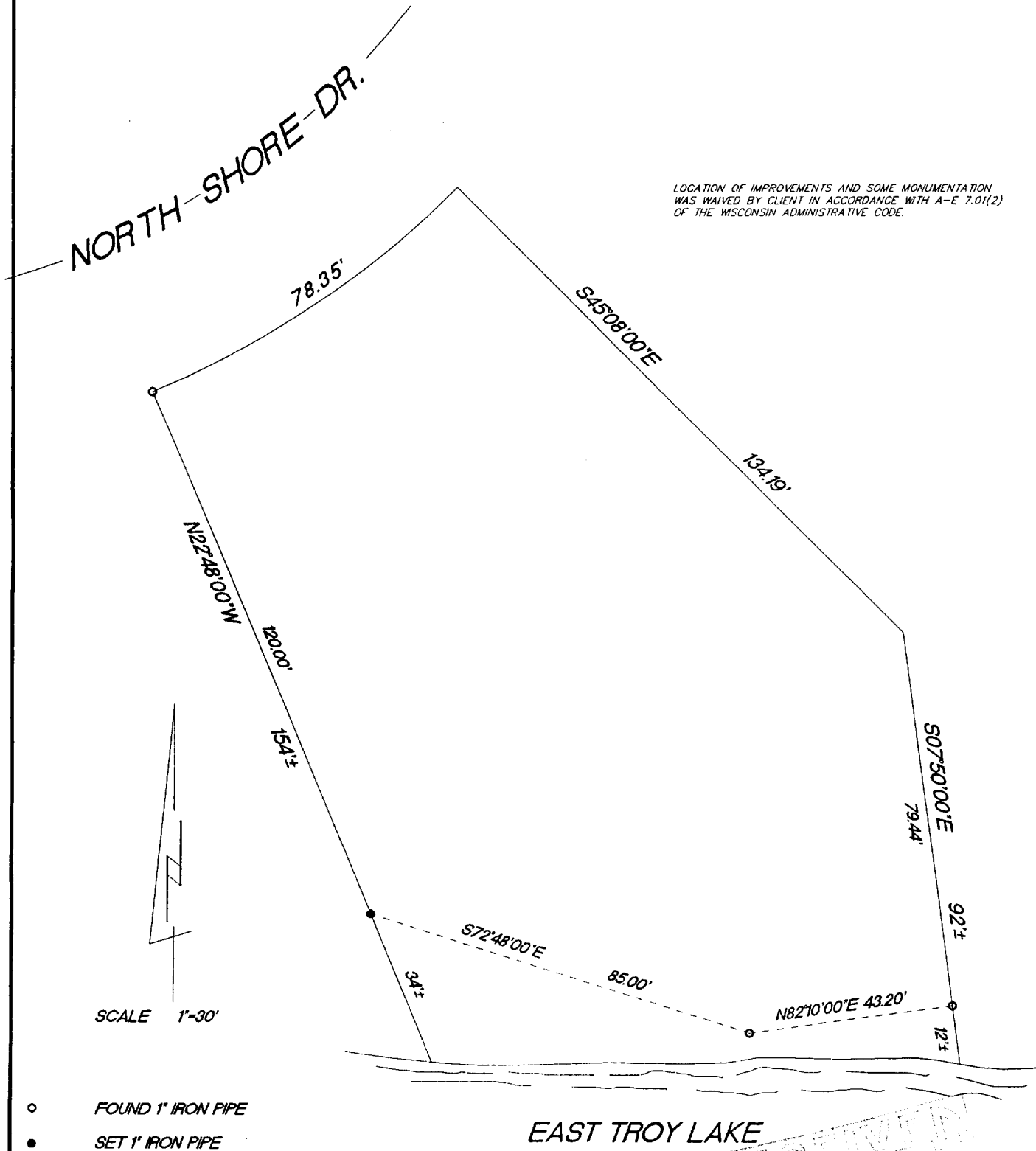

LOCATION OF IMPROVEMENTS AND SOME MONUMENTATION WAS WAIVED BY CLIENT IN ACCORDANCE WITH A-E 7.01(2) OF THE WISCONSIN ADMINISTRATIVE CODE.

RADIUS	LENGTH	CHORD	BEARING	DELTA
201.00'	78.35'	77.85'	N56°02'00"E	22°10'57"

"I hereby certify that I have surveyed the above described property and that the above map is a true representation thereof and shows the size and location of the property, its exterior boundaries, the location of all visible structures and dimension of all principal buildings thereon, boundary fences, apparent easements, roadways and encroachments if any."

"This survey is made for the use of the present owners of the property, and also those who purchase, mortgage or guarantee the title thereto within one year from date hereof."

KETTLE MORaine SURVEYING INC.
W356 S9050 Godfrey Lane
Eagle Wisconsin 53119
P.O. Box 357
(262) 594-3484
Terrance E. Pisarek R.L.S.

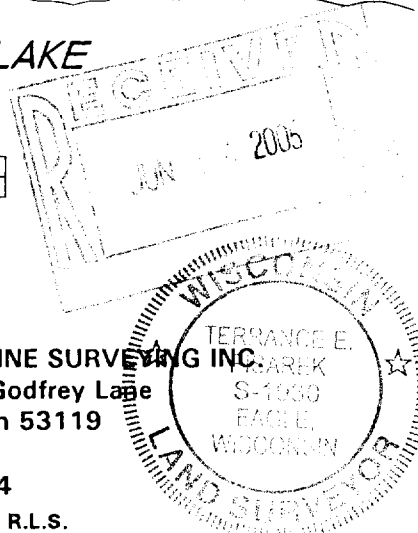

THIS IS NOT AN ORIGINAL SURVEY UNLESS THE SEAL IS RED.

4/20/05

DATE

TEP/DW

FIELD WORK BY

TEP

DRAWN BY

05054

JOB NUMBER

RMV 00009

003-902