

# PLAT OF SURVEY -OF-

LOTS NUMBERED 14 AND 15 IN THE PLAT OF BEULAH LAKE PARK AS RECORDED IN VOLUME 5 OF PLATS ON PAGE 140, WALWORTH COUNTY RECORDS, BEING A PART OF THE SOUTHEAST ONE-QUARTER (SE 1/4) OF SECTION NUMBERED 4, TOWNSHIP 4 NORTH, RANGE 18 EAST, IN THE COUNTY OF WALWORTH AND STATE OF WISCONSIN, EXCEPTING THEREFROM THAT PART OF SAID LOT 14 IN THE PLAT OF BEULAH LAKE PARK, WHICH IS BOUNDED AND DESCRIBED AS FOLLOWS, TO-WIT: BEGINNING AT THE INTERSECTION OF THE SOUTH LINE OF SAID LOT 14 AND THE LAKE SHORE, THENCE NORTH ALONG THE LAKE SHORE 50 FEET TO A POINT; THENCE EASTERLY ON A STRAIGHT LINE TO A POINT IN THE EAST LINE OF SAID LOT 14 WHICH IS 55 FEET NORTH OF THE SOUTHEAST CORNER OF SAID LOT 14; THENCE SOUTH ALONG THE EAST LINE OF SAID LOT, 55 FEET TO THE SOUTHEAST CORNER OF SAID LOT 14; THENCE WEST ALONG THE SOUTH LINE OF SAID LOT 14 TO THE PLACE OF BEGINNING. SAID LAND BEING IN THE TOWN OF EAST TROY, COUNTY OF WALWORTH AND STATE OF WISCONSIN.

SURVEY FOR: HACKBARTH BUILDERS  
SURVEY LOCATION: N9393 BEULAH PARK ROAD

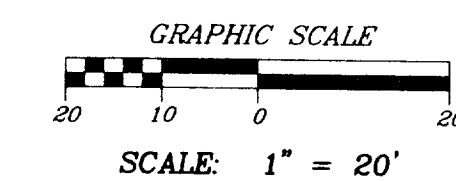
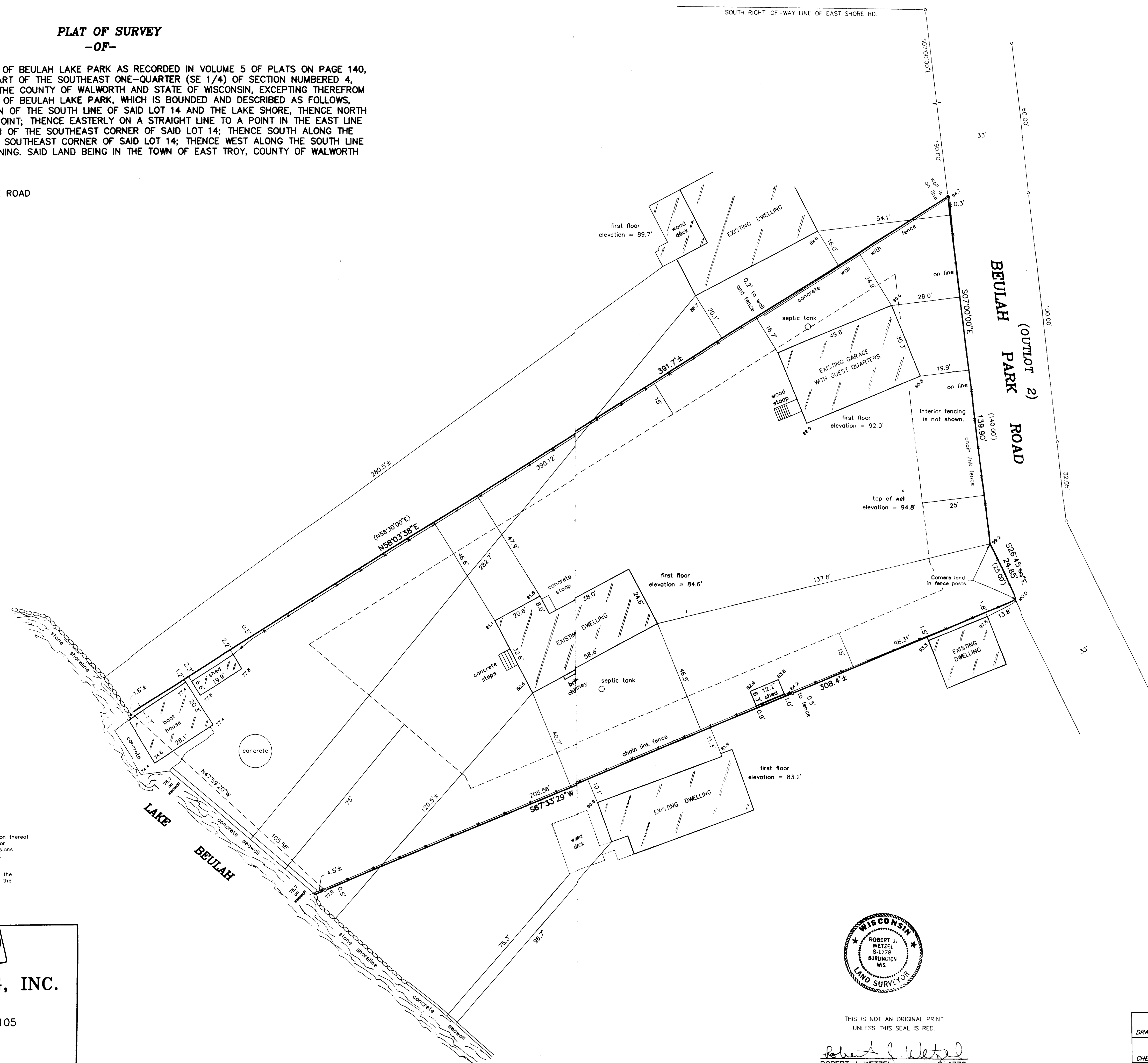

## LEGEND

- FOUND IRON PIPE
- SET IRON PIPE
- ( ) RECORDED AS
- 100.0 EXISTING ELEVATION

"I hereby certify that I have surveyed the above described property and that the above map is a correct representation thereof and shows the size and location of the property, its exterior boundaries, the location of all visible structures and dimensions of all principal buildings thereon, boundary fences, apparent easements, roadways and encroachments, if any."

"This survey is made for the use of the present owners of the property, and those who purchase, mortgage, or guarantee the title thereto within one year from date hereof."

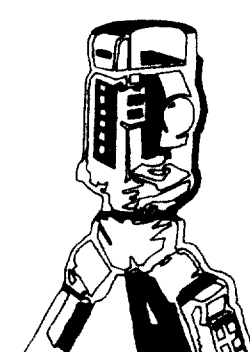

**B.W. SURVEYING, INC.**

412 N. PINE STREET  
BURLINGTON, WI 53105  
(262)-767-0225

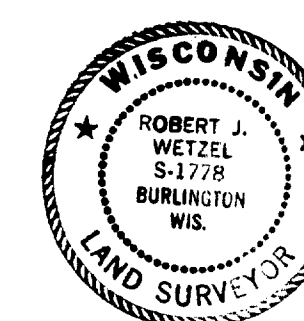

THIS IS NOT AN ORIGINAL PRINT  
UNLESS THIS SEAL IS RED.

Robert J. Wetzel  
ROBERT J. WETZEL S-1778

DRAWN BY:	TLS	DATE:	APRIL 25, 2005
CHECKED BY:	BJW	DRAWING NO.:	6801d1
JOB NO.:	6801	SHEET	1 OF 1