

GEORGE T. DUNHAM
SURVEYING & SUBDIVIDING
DELAVER, WISCONSIN

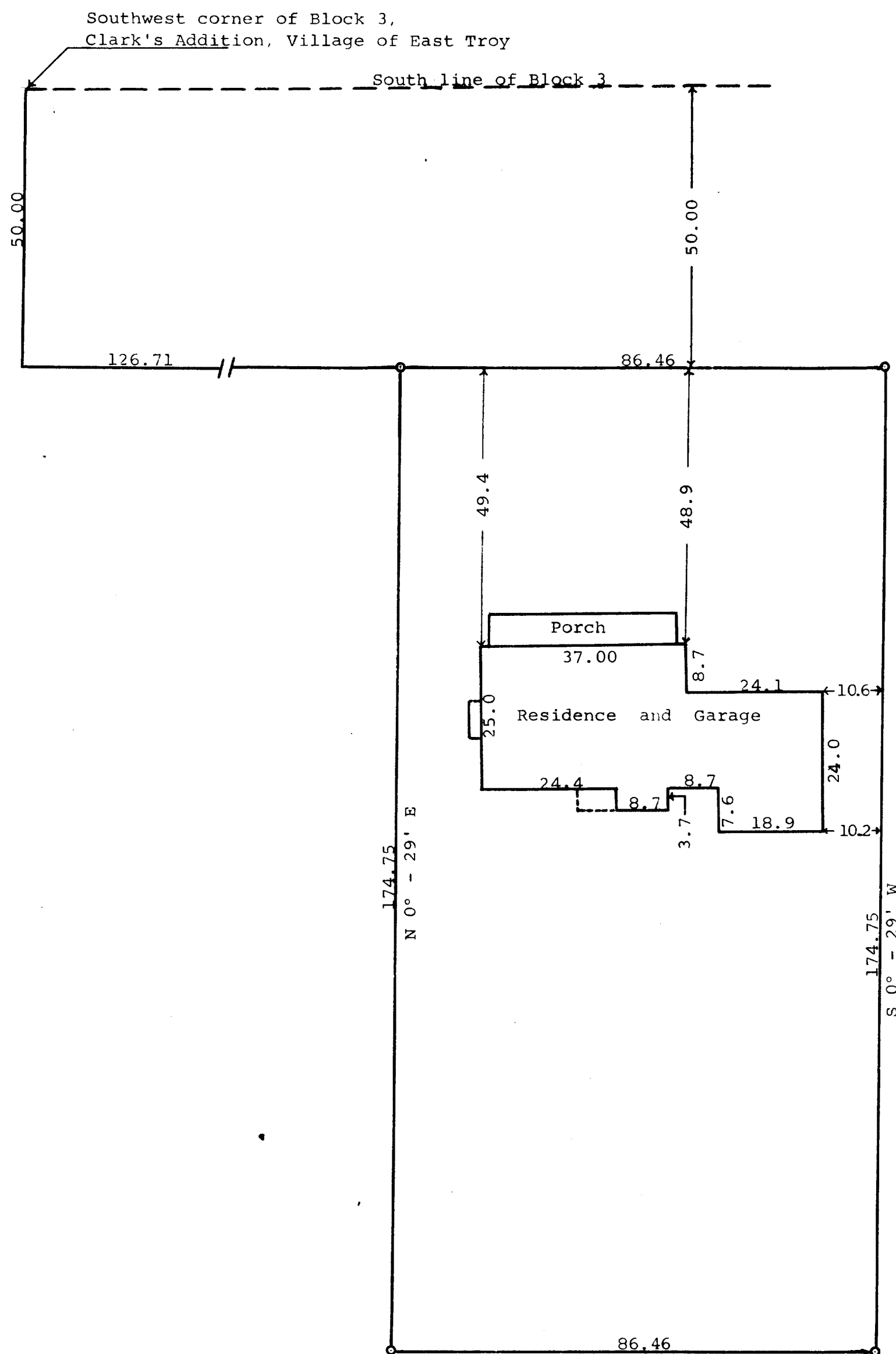

Scale - 1" = 20'

● = Iron Pipe

STATE OF WISCONSIN) SS
WALWORTH COUNTY)

I, George T. Dunham, Surveyor, do certify that I have surveyed
the property described as follows:

A parcel of land located in the Northwest $\frac{1}{4}$ of the Northeast $\frac{1}{4}$ of
Section 30 and in the Southwest $\frac{1}{4}$ of the Southeast $\frac{1}{4}$ of Section 19,
T 4 N R 18 E, Village of East Troy, Walworth County, Wisconsin,
described as follows, to-wit: Commencing at the Southwest corner
of Block 3 of Clark's Addition to the Village of East Troy; thence
Southerly along the southerly extension of the west line of said
Block 3, 50.00 feet; thence East parallel with the south line of
said Block 3, 126.71 feet to the place of beginning; thence
continue East parallel with said South line 86.46 feet; thence
S 0° - 29' W 174.75 feet; thence West parallel with the South line
of Block 3, 86.46 feet; thence N 0° - 29' E 174.75 feet to the
place of beginning.

and the above plat is an accurate survey and a true representation thereof
and correctly shows the exterior boundary lines and location of buildings
on said property and the correct measurements thereof.

May 12, 1964

George T. Dunham
George T. Dunham, Surveyor