

(48-56)

DESCRIPTION: Commencing at a point in the N. & S. $\frac{1}{4}$ section line of Section 20, Town 4 north, Range 18 east, of the 4th Principal Meridian, that is 138.5 feet South of the intersection of said $\frac{1}{4}$ section line with centerline of State Trunk Highway #15, thence South 312.3 feet to an iron stake, thence S. 58° 47' E., 475.0 feet to an iron stake, thence S. 81° 40' W., 598.7 feet to an iron stake, thence North 178.6 feet to a point in the centerline of said highway, thence N. 58° 47' E., 1093.0 feet to a point, thence South 138.5 feet to an iron stake, thence N. 58° 47' E., 75.0 feet to the place of beginning. Containing 8.29 acres more or less.

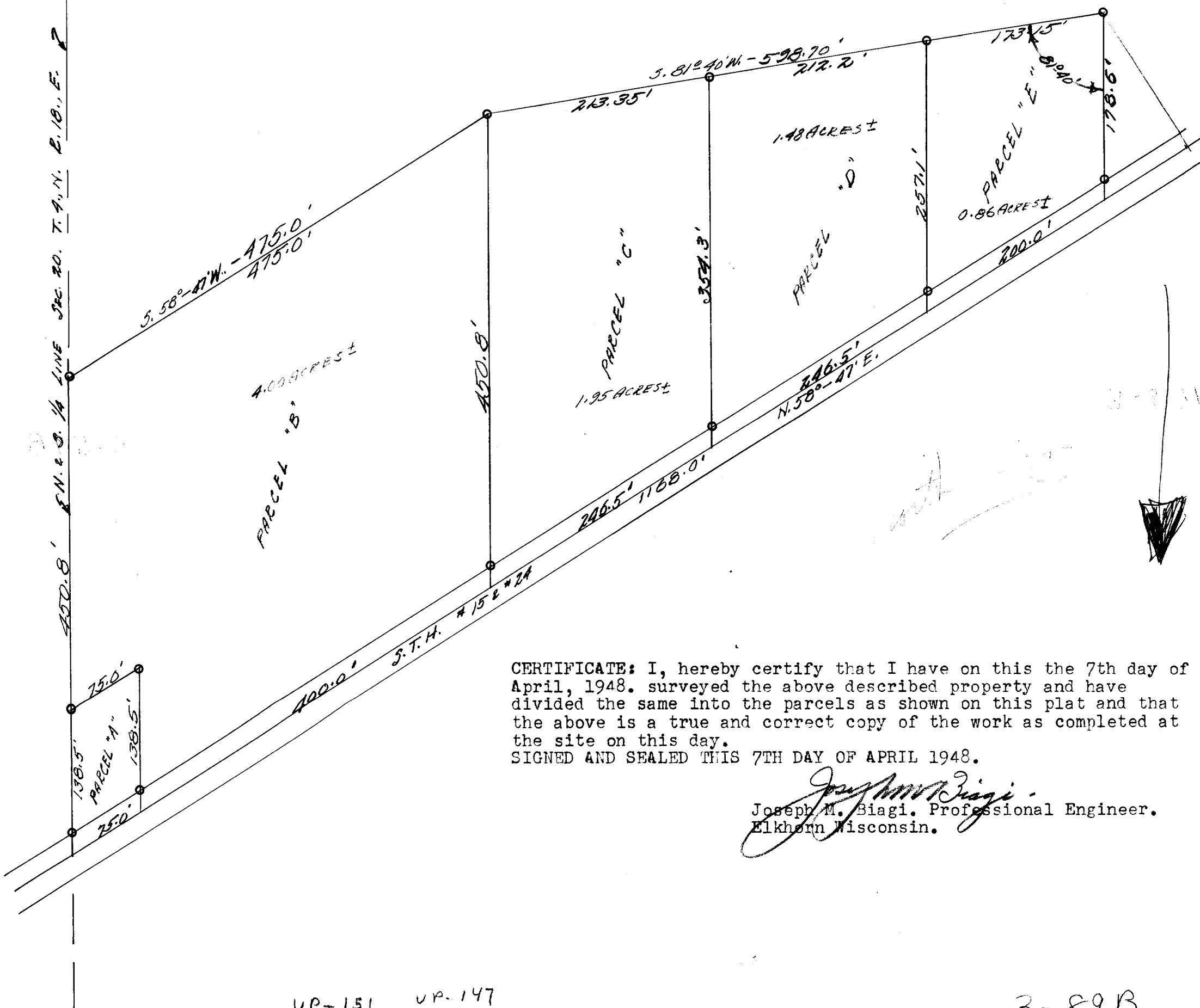

CERTIFICATE: I, hereby certify that I have on this the 7th day of April, 1948. surveyed the above described property and have divided the same into the parcels as shown on this plat and that the above is a true and correct copy of the work as completed at the site on this day.

SIGNED AND SEALED THIS 7TH DAY OF APRIL 1948.

Joseph M. Biagi
Joseph M. Biagi. Professional Engineer.
Elkhorn Wisconsin.

UP-151
152

UP-147
153

3-89B