

A parcel of land located in the Southwest Quarter of Section 20, Town 4 North, Range 18 East of the 4th Principal Meridian, Walworth County, Wisconsin, described as follows, to-wit: Beginning at a point where the center line of State Trunk Highway Number 15 intersects the North and South Quarter Section line of Section 20; run thence South 58 degrees 47 minutes West along the center line of said highway 695 feet to a point, said point marks the place of beginning of parcel of land hereinafter described; run thence South 58 degrees 47 minutes West 200 feet; thence South 27 degrees 12 minutes East 233 feet to a point; thence North 58 degrees 47 minutes East to a point; thence North 27 degrees 12 minutes West 233 feet to a place of beginning.

*Legal description as provided.*

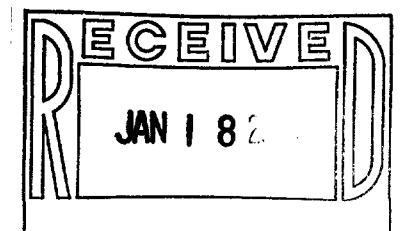
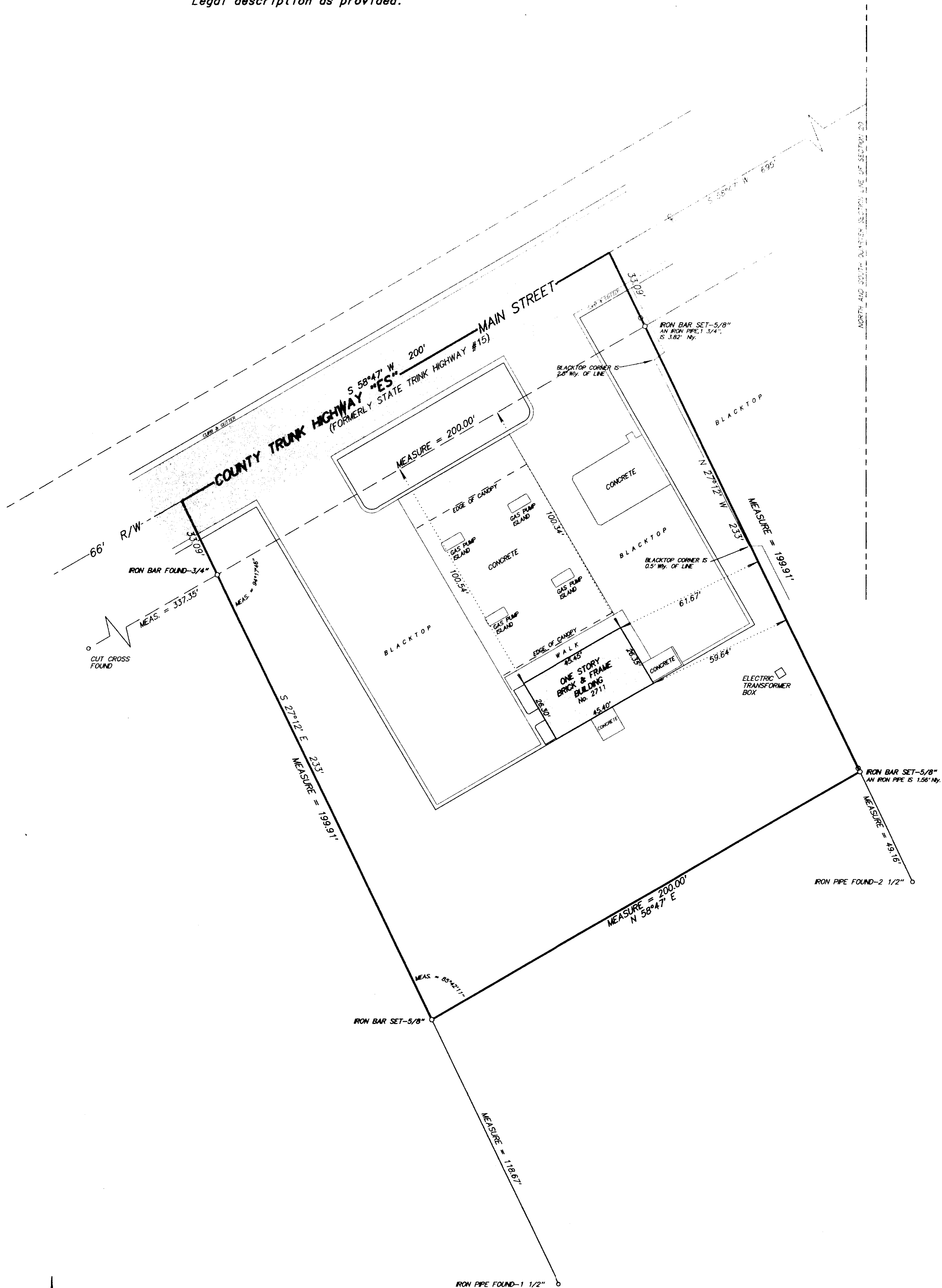

SCALE 1 inch = 30 feet  
ORDERED BY D. Wright / J. & L. Oil, Inc.  
JOB NO. 0 4 1 8 4

I hereby certify that I have surveyed the above described property and the above plat is a true representation thereof and shows the size and location of the property, its exterior boundaries, the location and dimensions of all visible structures thereon, boundary fences, apparent easements and roadways and visible encroachments, if any.

This survey is made for the exclusive use of the present owners of the property, and also those who purchase, mortgage, or guarantee the title thereto within one year from the date hereof.

Dated at Bassett, Wisconsin this \_\_\_\_\_ day of \_\_\_\_\_ 2004.

Mark A. Bolender  
Wisconsin Registered Land Surveyor S - 1784

003-893

RXP-149