

RONALD H. ZIMMERMAN
REGISTERED LAND SURVEYOR

PLAT OF SURVEY

FOR

WAUKESHA SAVINGS & LOAN

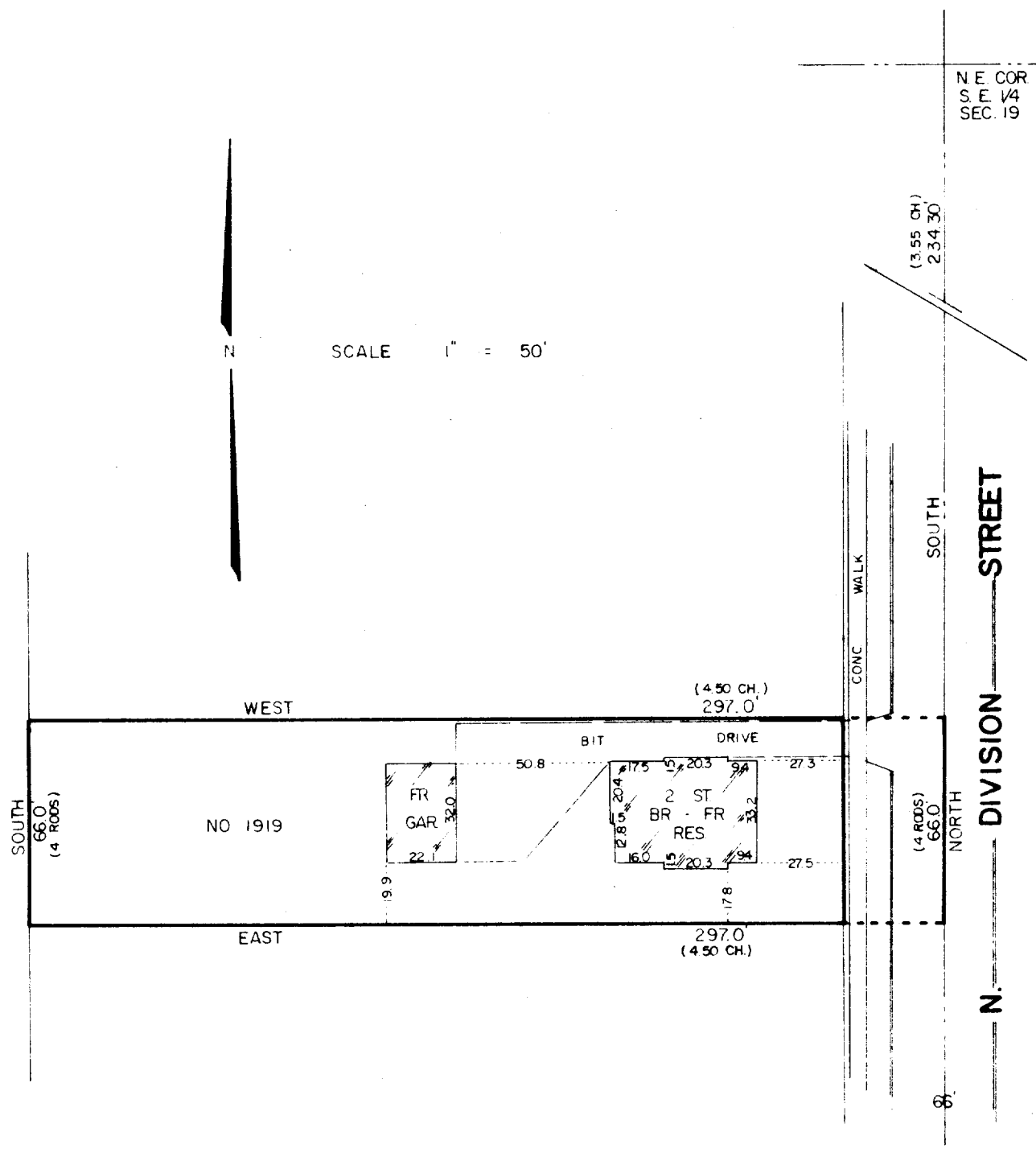

DESCRIPTION (furnished)

A parcel of land located in the SE $\frac{1}{4}$ of Section 19, T4N, R18E, Village of East Troy, Walworth County, Wisconsin, described as follows, to-wit: Commencing at a point on the Section line 3.55 chains South of the Northeast corner of said SE $\frac{1}{4}$; thence West on a line parallel with the Section line of said section 4.50 chains; thence South 4 rods to lands formerly owned by Henry Stielis; thence East parallel with the afore-said section line 4.50 chains to the East line of said section; thence North along the East line of said section 4 rods to the place of beginning.

STATE OF WISCONSIN) SS
COUNTY OF WAUKESHA)

CERTIFICATION

I, RONALD H. ZIMMERMAN, REGISTERED LAND SURVEYOR, DO HEREBY CERTIFY THAT I HAVE MADE A SURVEY OF THE PROPERTY DESCRIBED ABOVE AND THE EXISTING BUILDING AND IMPROVEMENTS LOCATED THEREON AND THAT THE PLAT HERewith DRAWN IS A CORRECT REPRESENTATION OF SAID SURVEY.

DATE JAN. 14, 19 74.

RONALD H. ZIMMERMAN

S - 868

