

Plat of Survey

of

Lot 18 of Brookstone Hills - Phase I,

a subdivision located in the Northeast 1/4 and the Southeast 1/4 of Section 30, Town 4 North, Range 18 East, Village of East Troy, Walworth County, Wisconsin.

Surveyed for: **Mark Pik**
2988 Mallard Way
East Troy, Wisconsin. 53120

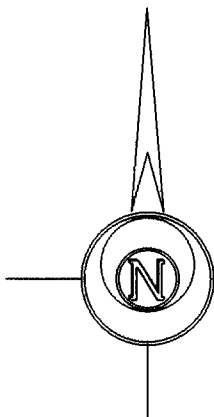

Bearings reference to the plat
of Brookstone Hills - Phase I.

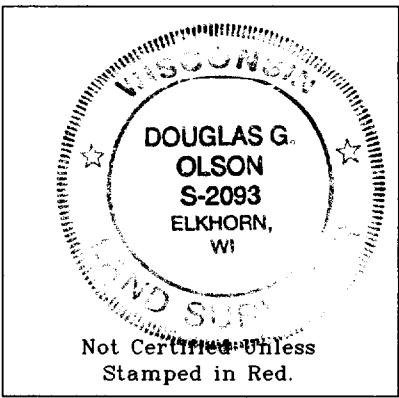

Notes: 1) This survey plat is not certified unless signed and sealed in red ink.
2) This survey is subject to Wisconsin lien laws. This Plat of Survey is the notice of intent to file lien. Lien waiver required.

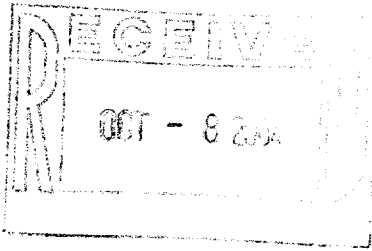



Copyright c 2004 by Jensen & Olson Land Surveying, LLC.

All rights reserved. No part of this survey plat may be reproduced or transmitted in any form by any means - graphic, electronic, or mechanical, including photocopying, tracing, or information storage and retrieval systems - without permission in writing from Douglas G. Olson, Jensen & Olson Land Surveying, LLC.

I, Douglas G. Olson, Wisconsin Registered Land Surveyor, do hereby certify that this survey was performed by me or under my direction in full compliance with the owner's/agent's instructions and Chapter A-E 7 of the Wisconsin Administrative Code "Minimum Standards for Property Surveys", and that this map is an accurate representation thereof to the best of my knowledge and belief.

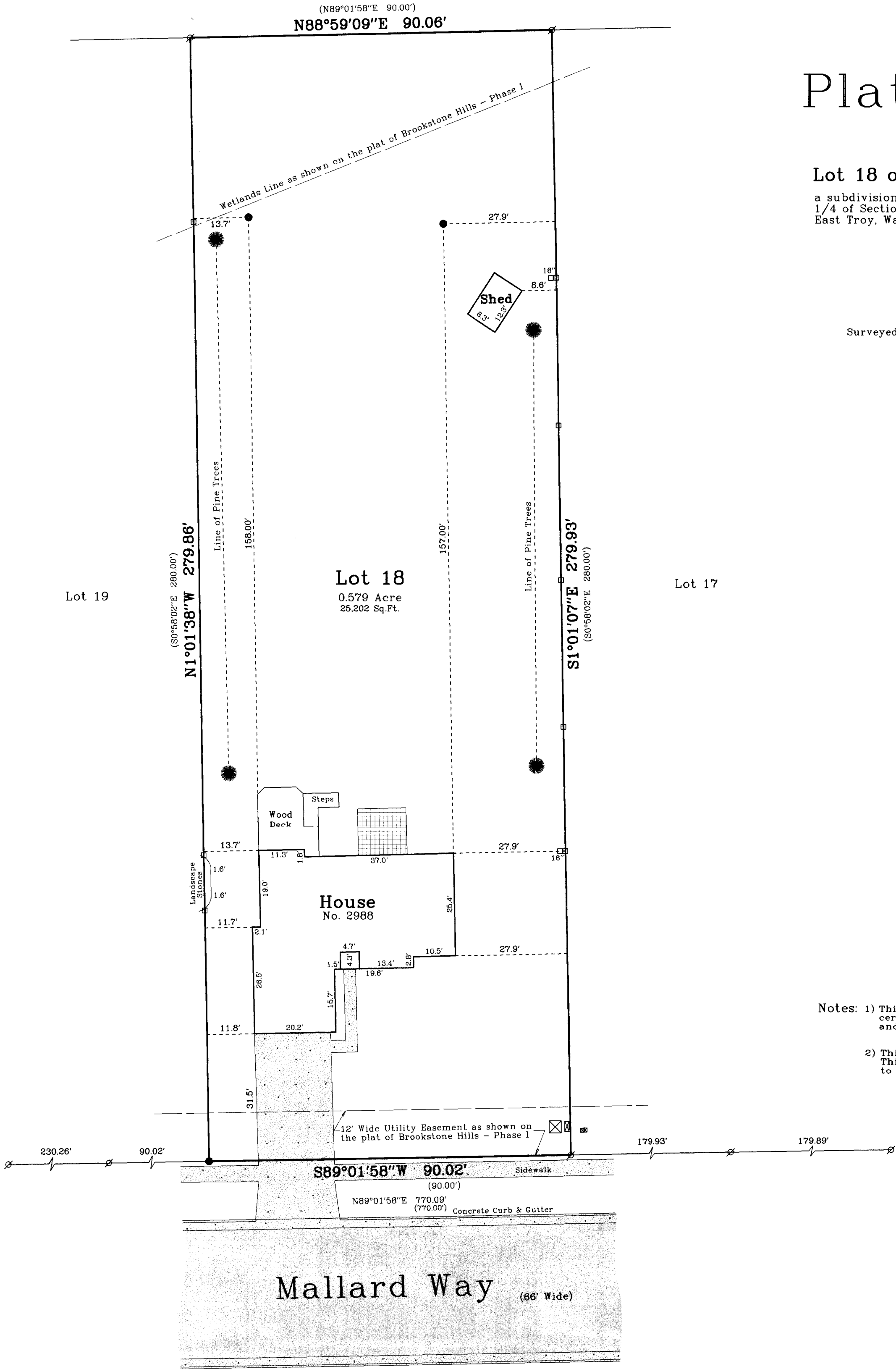
Douglas G. Olson
Wisconsin Registered Land Surveyor - 2093



| | | | | |
|--|--|---|---|---|
| <div>2004.043</div> <div>Sheet 1 of 1 Sheets</div> <div>Job Reference Number</div> <div>2004.043</div> | <div>Legend</div> <div>Found Iron Pipe</div> <div>Set Iron Rod</div> <div>Set Wood Stake</div> <div>Recorded Information</div> <div>Utility Pedestal</div> <div>Concrete Surface</div> <div>Asphalt Surface</div> <div>Block Patio</div> | <div> Jensen & Olson Land Surveying, LLC</div> <div>45 South Wisconsin Street P.O. Box 322</div> <div>Elkhorn, Wisconsin. 53121</div> <div>Telephone (262) 723-3434</div> <div>Facsimile (262) 723-8044</div> | <div>Scale in Feet</div> <div>1" = 20'</div> <div></div> | <div>Survey Date: May 5, 2004.</div> <div>Revisions: No. 1 - Pine Trees</div> |
|--|--|---|---|---|

RBRD 00018

003-884