

RONALD H. ZIMMERMAN  
REGISTERED LAND SURVEYOR

PLAT OF SURVEY

FOR

WAUKESHA SAVINGS & LOAN

SOUTH STREET

WILLOW SHORES CT.

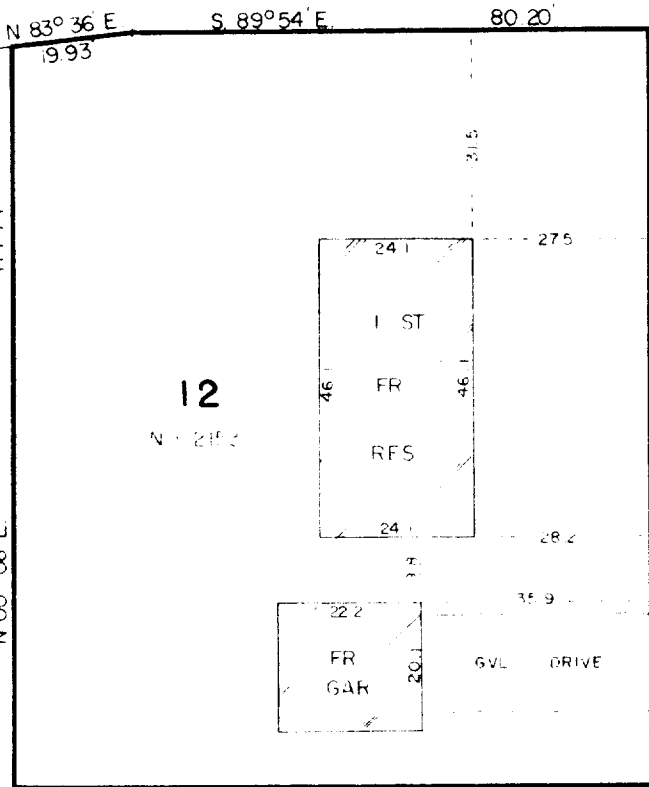

13

33

35

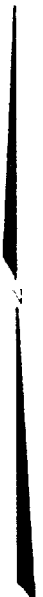

SCALE  
1" = 30'

CERTIFICATION

STATE OF WISCONSIN  
COUNTY OF WAUKESHA

I, RONALD H. ZIMMERMAN, REGISTERED LAND SURVEYOR, DO HEREBY CERTIFY THAT I HAVE MADE A SURVEY OF LOT 12, WILLOW SHORES SUBD., VILLAGE OF EAST TROY, AND THE EXISTING BUILDING AND IMPROVEMENTS LOCATED THEREON AND THAT THE PLAT HEREWITH DRAWN IS A CORRECT REPRESENTATION OF SAID SURVEY.

DATE DEC 5, 19 73

RONALD H. ZIMMERMAN

3-88