

(48-63)

DESCRIPTION: A plot of land in the southwest quarter section of Section 20, Town, 4 north, Range 18 east of the 4th P.M., described as follows to wit:  
" Commencing at an iron stake in the centerline of said section 20, that is 100 feet south of the centerline of State Trunk Highway 15, thence south in said  $\frac{1}{4}$  section line 358 feet to an iron stake, thence S.  $58^{\circ} 47' W.$ , 458 feet, to an iron stake, thence North 458 feet to a point in the centerline of said highway, thence N.  $58^{\circ} 47' E.$ , along the centerline of said highway 398 feet thence South 100 feet to an iron stake, thence N.  $58^{\circ} 47' E.$ , 60 feet to the place of beginning."

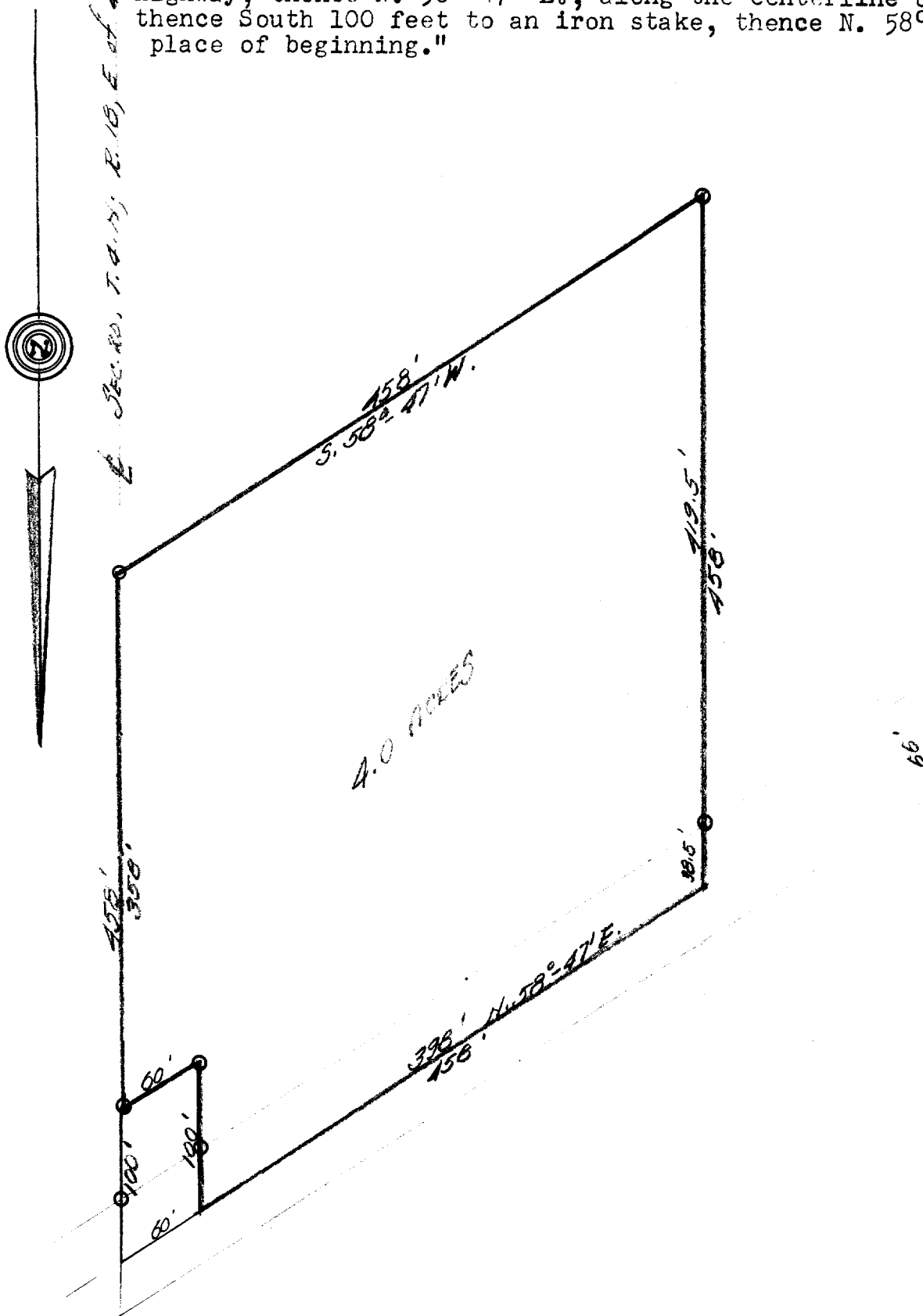

CERTIFICATE: I, hereby certify that I have on this the 5th day of April 1948, surveyed the above described property according to the official records on file in the office of the Recorder of Deeds in and for Walworth County, Wisconsin, and find that the measurements and bearings of the boundary lines of said property as taken at the site on this day, substantially agree with those in said official record and that no encroachments exist.  
SIGNED AND SEALED THIS 6TH DAY OF APRIL 1948.

Joseph M. Biagi  
Professional Engineer  
Elkhorn Wisconsin

3-87B