

# PLAT OF SURVEY

LOT 2 OF CERTIFIED SURVEY MAP NO. 824, recorded in Volume 3 of Certified Survey Map, Page 377, as Document No. 36995, being a division of Lot 9, Troyjens Apartment, located in the Southwest ¼ of the Southwest ¼ of Section 19, Township 4 North, Range 18 East, in the Village of East Troy, Walworth County, Wisconsin.

Survey address: 2096 Emery Court

Surveyed for: Art Parman

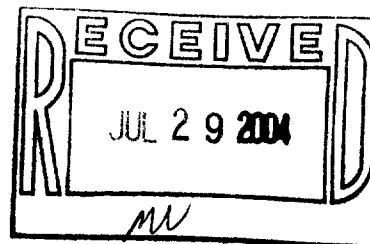
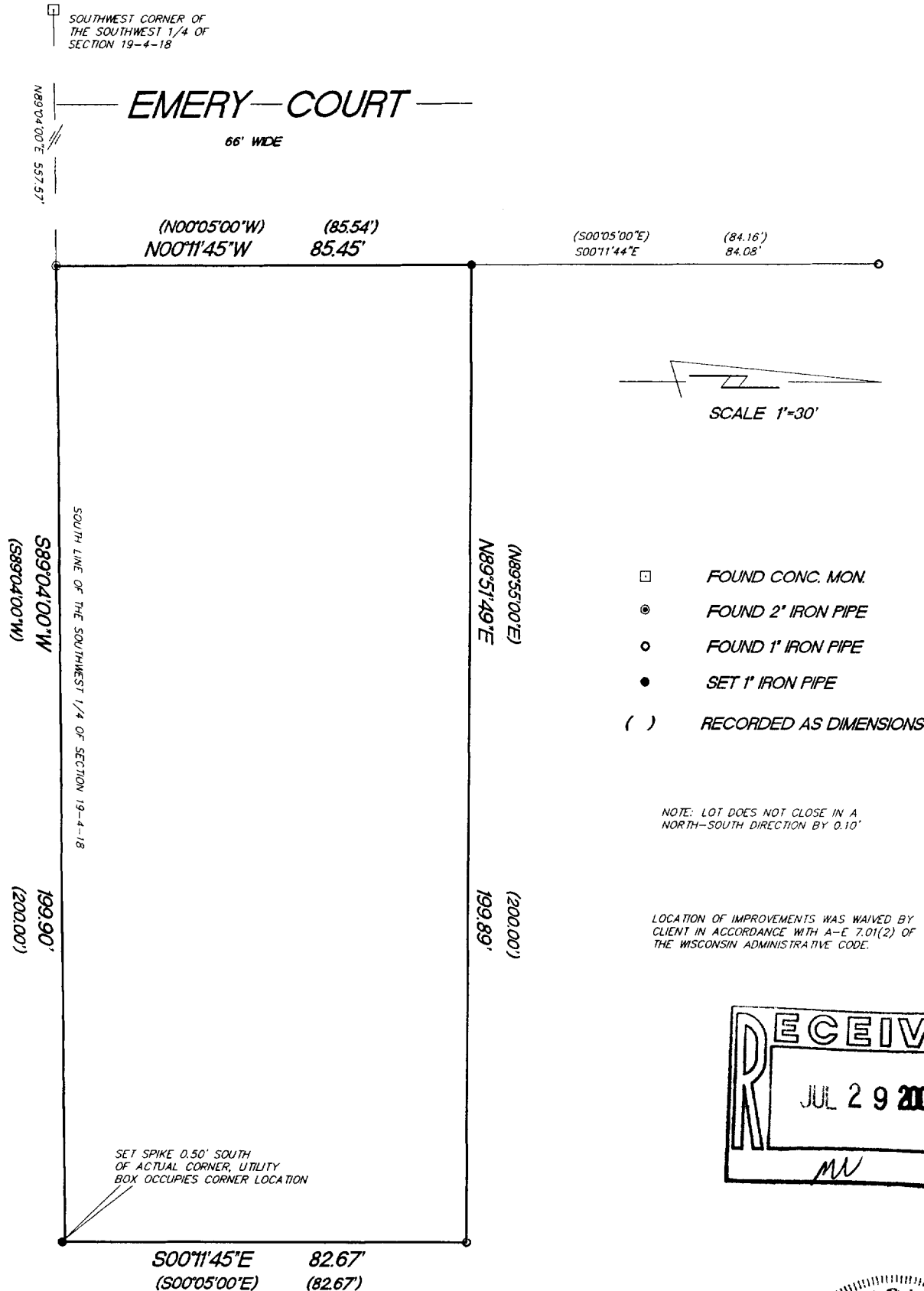

"I hereby certify that I have surveyed the above described property and that the above map is a true representation thereof and shows the size and location of the property, its exterior boundaries, the location of all visible structures and dimension of all principal buildings thereon, boundary fences, apparent easements, roadways and encroachments if any."

"This survey is made for the use of the present owners of the property, and also those who purchase, mortgage or guarantee the title thereto within one year from date hereof."

KETTLE MORaine SURVEYING INC.  
W356 S9050 Godfrey Lane  
Eagle Wisconsin 53119  
P.O. Box 357  
(262) 594-3484  
Terrance E. Pisarek R.L.S.

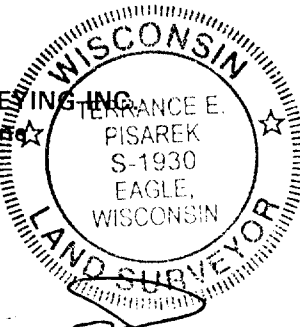

THIS IS NOT AN ORIGINAL SURVEY UNLESS THE SEAL IS RED.

6/24/04	TEP	TEP	04118
DATE	FIELD WORK BY	DRAWN BY	JOB NUMBER

RA 8240002 003-877