

HOLLAND & THOMAS, L.L.C. - LAND SURVEYORS

202 West Street Johnson Creek, WI 53038 (920) 699-3305

PLAT OF SURVEY

FOR LOT 5 OF CRYSTAL ACRES, PART OF THE NW 1/4 AND NE 1/4 OF THE
SOUTHWEST QUARTER OF SECTION 20, TOWN 4 NORTH, RANGE 18 EAST,
VILLAGE OF EAST TROY, WALWORTH COUNTY, WISCONSIN.

S.T.H. "20" - (NORTH STREET)

(83' R-O-W)

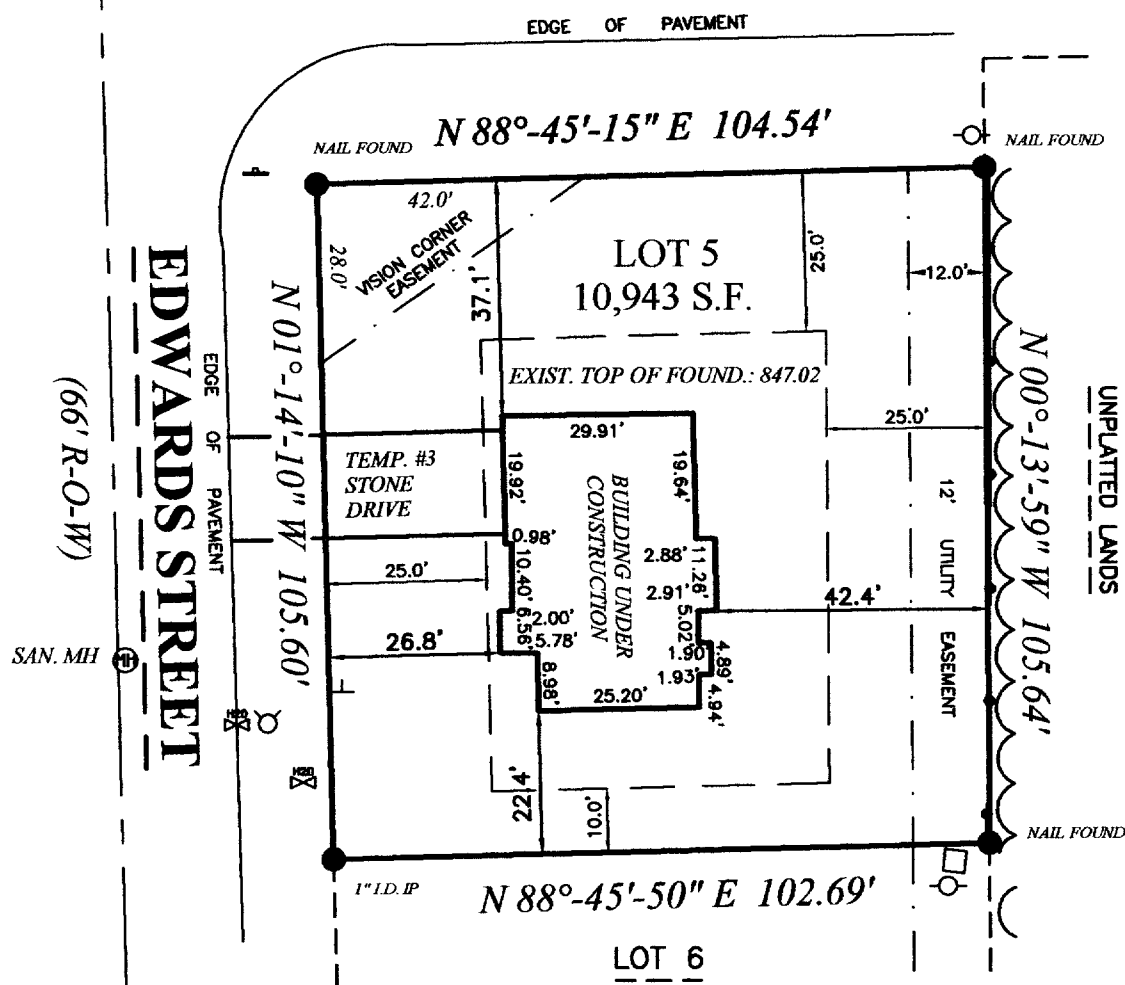

NOTE: FINAL LOT CORNERS BY OTHERS.

IF THE SURVEYOR'S SEAL IS NOT
RED, THE PLAN IS A COPY THAT
SHOULD BE ASSUMED TO CONTAIN
UNAUTHORIZED ALTERATIONS. THE
CERTIFICATION CONTAINED ON THIS
DOCUMENT DOES NOT APPLY TO
COPIES UNLESS THEY TOO HAVE A
RED STAMP OVER THE PHOTOCOPIED
STAMP BY SAME SURVEYOR.

BEARINGS ARE REFERENCED TO THE WEST LINE OF
THE SOUTHWEST QUARTER OF SECTION 20-4-18,
WHICH IS ASSUMED TO BEAR N 00°-13'-59" W.

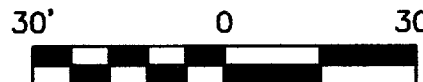

State of Wisconsin } SS.
County of Jefferson }

We, Holland & Thomas, L.L.C., do hereby certify that we have made this survey and that the information as shown on the above
Plat of Survey is a true and correct representation thereof.

NOTE: EXCAVATOR AND MASON MUST USE BENCH MARKS SHOWN ABOVE TO VERIFY ELEVATIONS.

LEGEND: These standard symbols may
be found in the drawing.

- | | |
|------------------------------|------------------------------------|
| ● Lot Corner (Found) w/desc. | — — — — — Easement Boundary |
| ⊥ Lateral End | — — — — — Setback Line |
| ○ Utility Pedestal | — • — • — Fence (Chain & Concrete) |
| □ Elec. Trans. Box | ~ ~ ~ ~ ~ Treeline |
| ⊗ Water Valve | |
| ⊙ Fire Hydrant | |
| † Sign | |

BUILDER: BROOKSTONE HOMES, INC.
1860 EXECUTIVE DRIVE
SUITE B1
OCONOMOWOC, WI 53066
PH: (262) 567-5700
FAX: (262) 567-7228

