

1-ROP-7

# Plat of Survey

of

A parcel of land described in a Warranty Deed recorded in Vol. 288 on Page 391 as Document No. 80916 as shown below:

Beginning at a stake 58 rods North and 18 rods East of the Southwest corner of Section 20, Town 4 North, Range 18 East, and running thence North 8 rods, thence East 13 rods, thence South 8 rods, and thence West 13 rods to the place of beginning, the above lands being situated in the Village of East Troy, Except the North 32 feet which was conveyed to Glenn S. Short, March 18, 1960, in Vol. 550 of Deeds, on Page 455, as Doc. No. 517896.

Also known as:

The North 132 feet of the West 214.5 feet of Lot 3, Block 1, Original Plat of the Village of East Troy, Walworth County, Wisconsin; excepting the North 32 feet thereof.

Surveyed for: **Craig & Patti Robertson**  
2026 North Church Street  
East Troy, Wisconsin. 53120

Survey Date: June 3, 2002.  
Revisions: No. 1 - Elevations

Scale in Feet  
1" = 20'

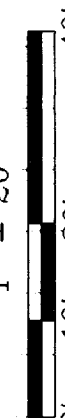

**Jensen & Olson Land Surveying, LLC**  
45 South Wisconsin Street P.O. Box 322  
Elkhorn, Wisconsin. 53121  
Telephone (262) 723-3434  
Facsimile (262) 723-8044

**Legend**  
Trees: Deciduous, Coniferous  
Found Iron Pipe, Set Iron Rod, Recorded Information, Utility Pole, Water Valve, Storm Drain  
Not to be removed, Stamped in Red.

Sheet 1 of 1 Sheets  
Job Reference Number  
**2002.080**

2002.080

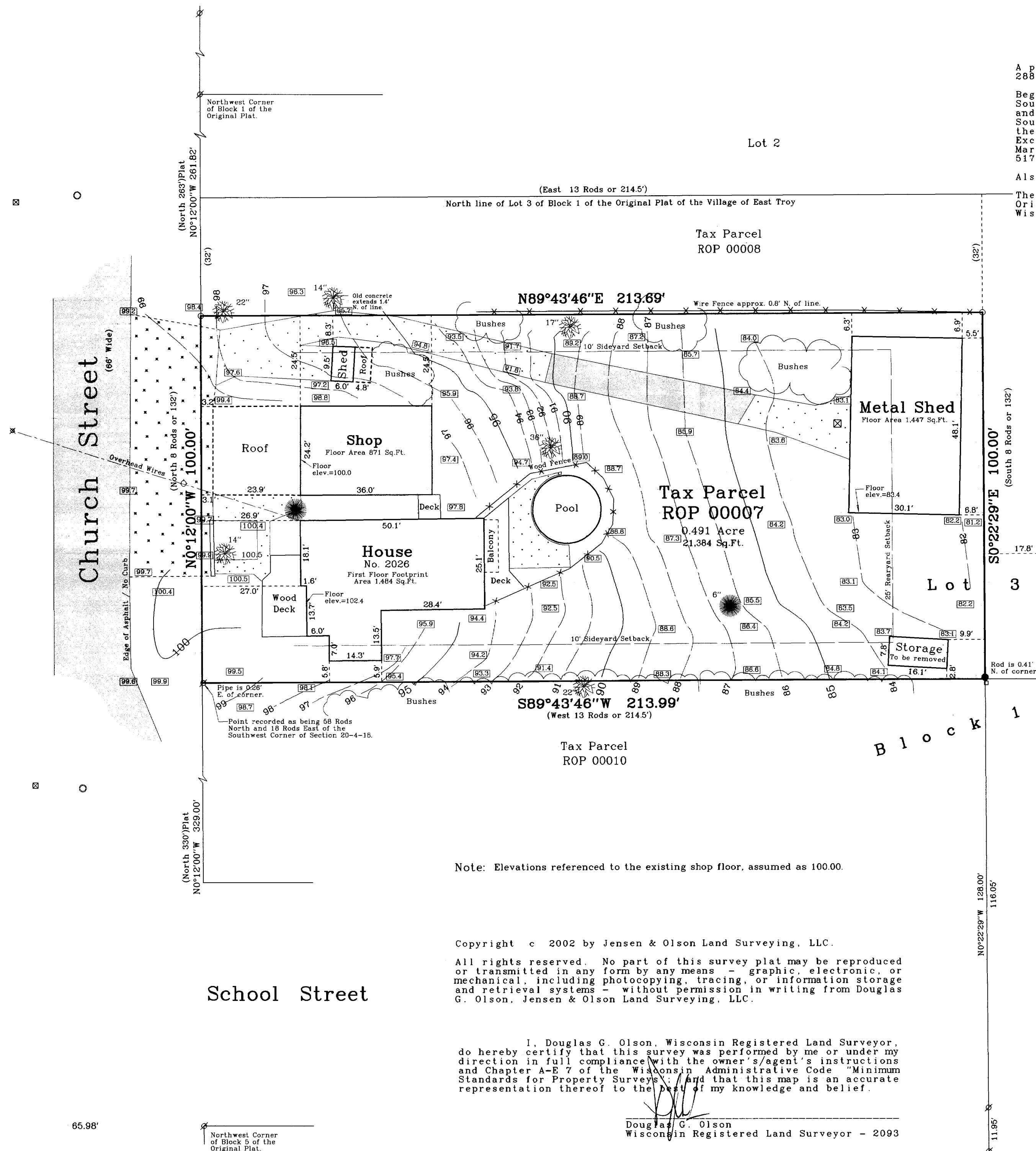

Note: Elevations referenced to the existing shop floor, assumed as 100.00.

Copyright © 2002 by Jensen & Olson Land Surveying, LLC.

All rights reserved. No part of this survey plat may be reproduced or transmitted in any form by any means - graphic, electronic, or mechanical, including photocopying, tracing, or information storage and retrieval systems - without permission in writing from Douglas G. Olson, Jensen & Olson Land Surveying, LLC.

I, Douglas G. Olson, Wisconsin Registered Land Surveyor, do hereby certify that this survey was performed by me or under my direction in full compliance with the owner's/agent's instructions and Chapter A-E 7 of the Wisconsin Administrative Code "Minimum Standards for Property Surveys" and that this map is an accurate representation thereof to the best of my knowledge and belief.

Douglas G. Olson  
Wisconsin Registered Land Surveyor - 2093

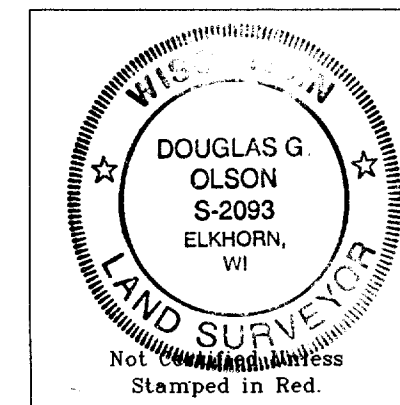

Notes: 1) This survey plat is not certified unless signed and sealed in red ink.

2) This survey is subject to Wisconsin laws. This Plat of Survey is the notice of intent to file lien. Lien waiver required.

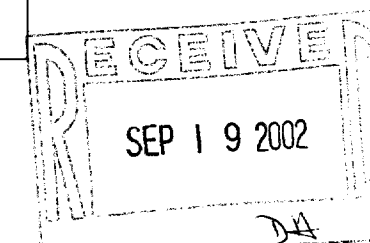

003-824