

# Plat of Survey

of

**Lot 15 of Moore's Village Shores,**  
a subdivision located in the Northeast 1/4 of Section 30, Town 4 North,  
Range 18 East, Village of East Troy, Walworth County, Wisconsin.

Surveyed for: **Karen Sandry**  
2933 North Shore Drive  
East Troy, Wisconsin. 53120

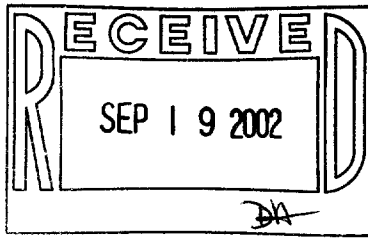
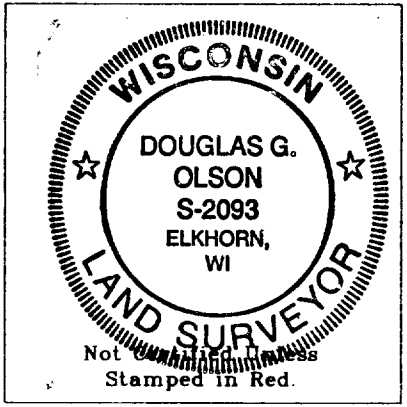
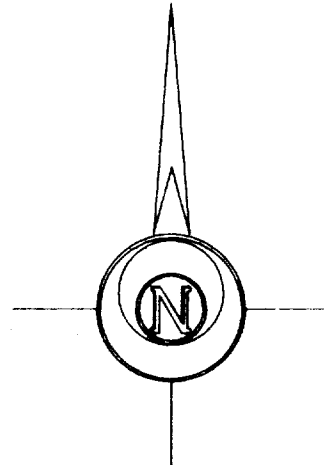
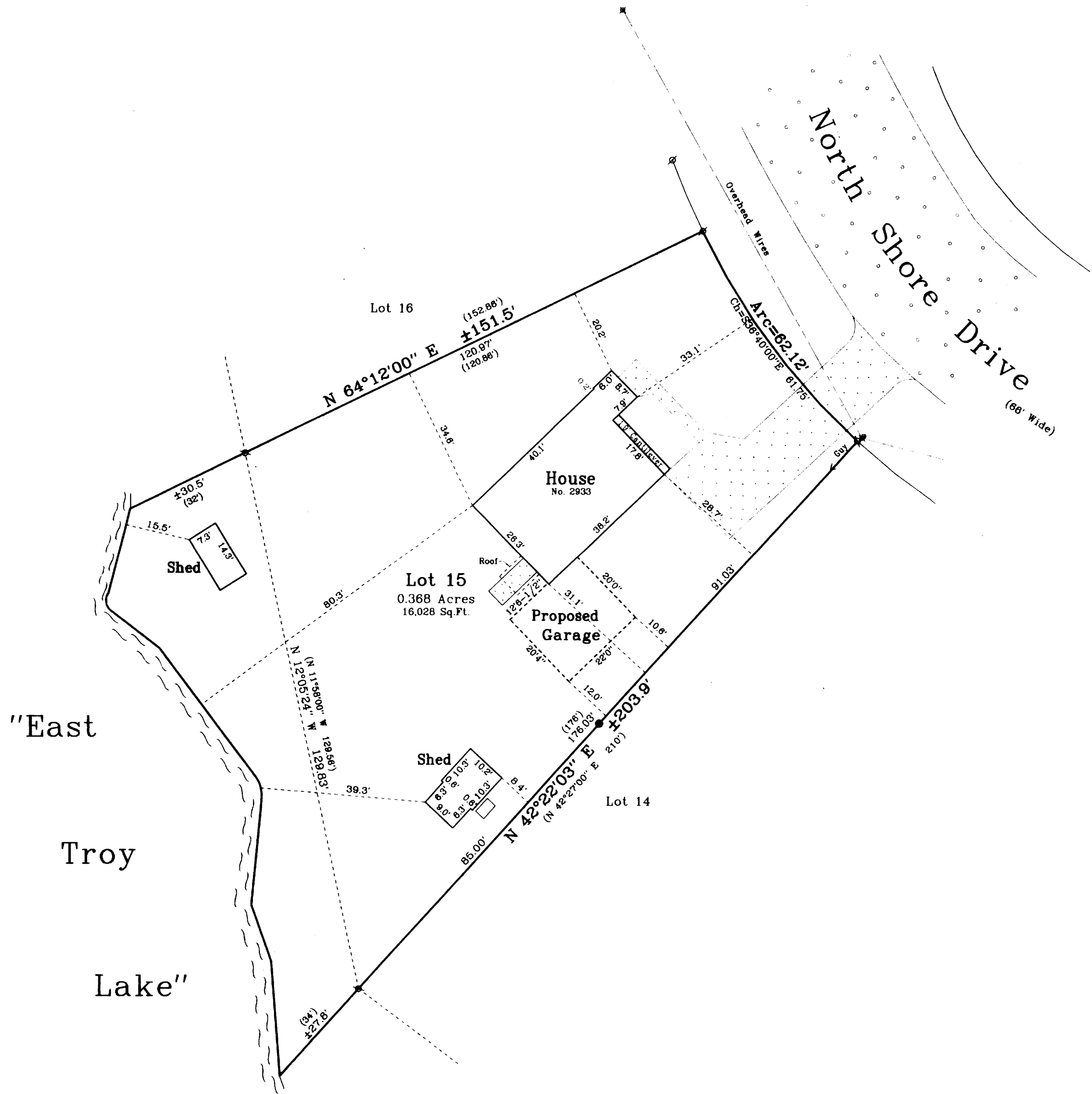

- Notes: 1) This survey plat is not certified unless signed and sealed in red ink.  
2) This survey is subject to Wisconsin lien laws. This Plat of Survey is the notice of intent to file lien. Lien waiver required.

Copyright © 2001 by Jensen & Olson Land Surveying, LLC.

All rights reserved. No part of this survey plat may be reproduced or transmitted in any form by any means - graphic, electronic, or mechanical, including photocopying, tracing, or information storage and retrieval systems - without permission in writing from Douglas G. Olson, Jensen & Olson Land Surveying, LLC.

I, Douglas G. Olson, Wisconsin Registered Land Surveyor, do hereby certify that this survey was performed by me or under my direction in full compliance with the owner's/agent's instructions and Chapter A-E 7 of the Wisconsin Administrative Code "Minimum Standards for Property Surveys", and that this map is an accurate representation thereof to the best of my knowledge and belief.

Douglas G. Olson  
Wisconsin Registered Land Surveyor - 2093

Survey Date: July 11, 2001.  
Revisions:

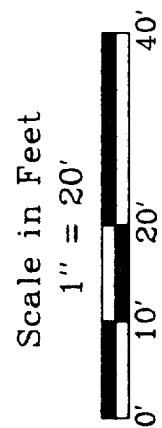

**Jensen & Olson Land Surveying, LLC**  
45 South Wisconsin Street  
Elkhorn, Wisconsin. 53121  
P.O. Box 322  
Telephone (262) 723-3434  
Facsimile (262) 723-8044

- Legend
- Found Iron Pipe
  - Set Iron Rod, 3/4" dia.
  - Recorded Information
  - Utility Pole
  - Concrete Pedestal
  - Concrete Surface
  - Asphalt Surface

Sheet 1 of 1 Sheets  
Job Reference Number  
**2001.088**

**2001.088**