

PLAT OF SURVEY

- OF -

THE WEST 125 FEET OF LOT 1 OF BLOCK 17 IN THE VILLAGE OF EAST TROY,  
WAL WORTH COUNTY, WISCONSIN, ACCORDING TO THE RECORDED PLAT THEREOF,  
EXCEPT THE SOUTH 1/2 THEREOF.

J.K. SURVEYING INC.  
N3705 WILLOWBEND LANE  
LAKE GENEVA, WI, 53147  
262-248-3697

CL AUSTIN STREET

(66' WIDE ROAD)

PREPARED FOR :

TIM LEWANDOWSKI  
2128 CLARK ST.  
EAST TROY, WIS.  
53120

CL CLARK STREET

(66' WIDE ROAD)

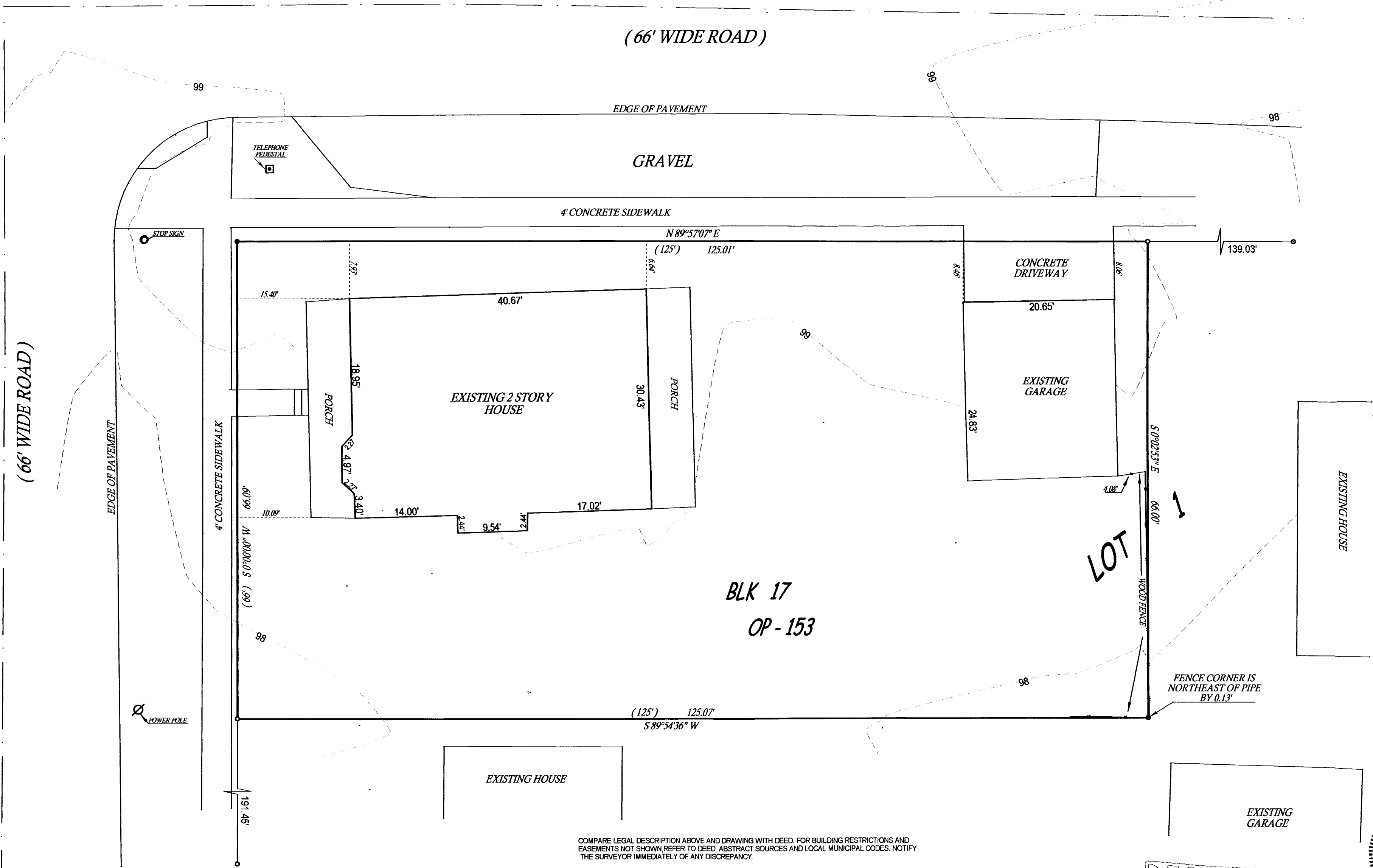

- = stop sign
- = telephone pedestal
- ( ) = recorded as
- = found iron bar
- = found iron pipe
- = set iron pipe
- = set iron bar
- ⊙ = power pole

SCALE 1" = 10'  
JOB #02-219  
TAX ID # ROP 00153

COMPARE LEGAL DESCRIPTION ABOVE AND DRAWING WITH DEED. FOR BUILDING RESTRICTIONS AND EASEMENTS NOT SHOWN, REFER TO DEED, ABSTRACT SOURCES AND LOCAL MUNICIPAL CODES. NOTIFY THE SURVEYOR IMMEDIATELY OF ANY DISCREPANCY.

"I hereby certify that I have surveyed the above described property and that the above map is a true representation thereof and shows the size and location of all visible structures, apparent easements and encroachments if any."  
This survey is made for the present owners of the property, and those who purchase, mortgage, or guarantee the title thereto, within one year from the date hereof.

DATED THIS 23 TH, DAY OF MAY 20 02

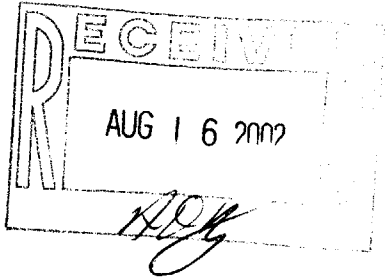

JOHN KROTT S-2258  
Wisconsin Registered Land Surveyor  
(original if signed in red)