

PLAT OF SURVEY

RSV
ENGINEERING, INC.

Engineers • Land Surveyors • Environmental Scientists
801 MAIN STREET MUKWONAGO, WISCONSIN 53149 (262)363-2004

FOR: DAVID & ROBIN HUDEC

DATE: 3/6/02

DESCRIPTION: BEING PART OF THE SE¹/₄ OF SECTION 19, TOWN 4 NORTH, RANGE 18 EAST, VILLAGE OF EAST TROY, WALWORTH COUNTY, WISCONSIN BEING MORE COMPLETELY DESCRIBED AS FOLLOWS: COMMENCING AT THE SOUTHEASTERLY INTERSECTION OF RIGHT OF WAY LINES OF BEULAH AVE. AND UNION STREET; THENCE WITH THE SOUTH RIGHT OF WAY LINE OF UNION STREET N89°58'34"E, A DISTANCE OF 98.38' TO THE POINT OF BEGINNING; THENCE CONTINUING N89°58'34"E, A DISTANCE OF 98.43' TO A POINT; THENCE S00°06'17"E, A DISTANCE OF 167.64' TO A POINT; THENCE N90°00'00"W, A DISTANCE OF 98.59' TO A POINT; THENCE N00°02'59"W, A DISTANCE OF 167.60' TO THE POINT OF BEGINNING. SAID PARCEL CONTAINING 0.379 ACRES MORE OR LESS.

CL UNION STREET

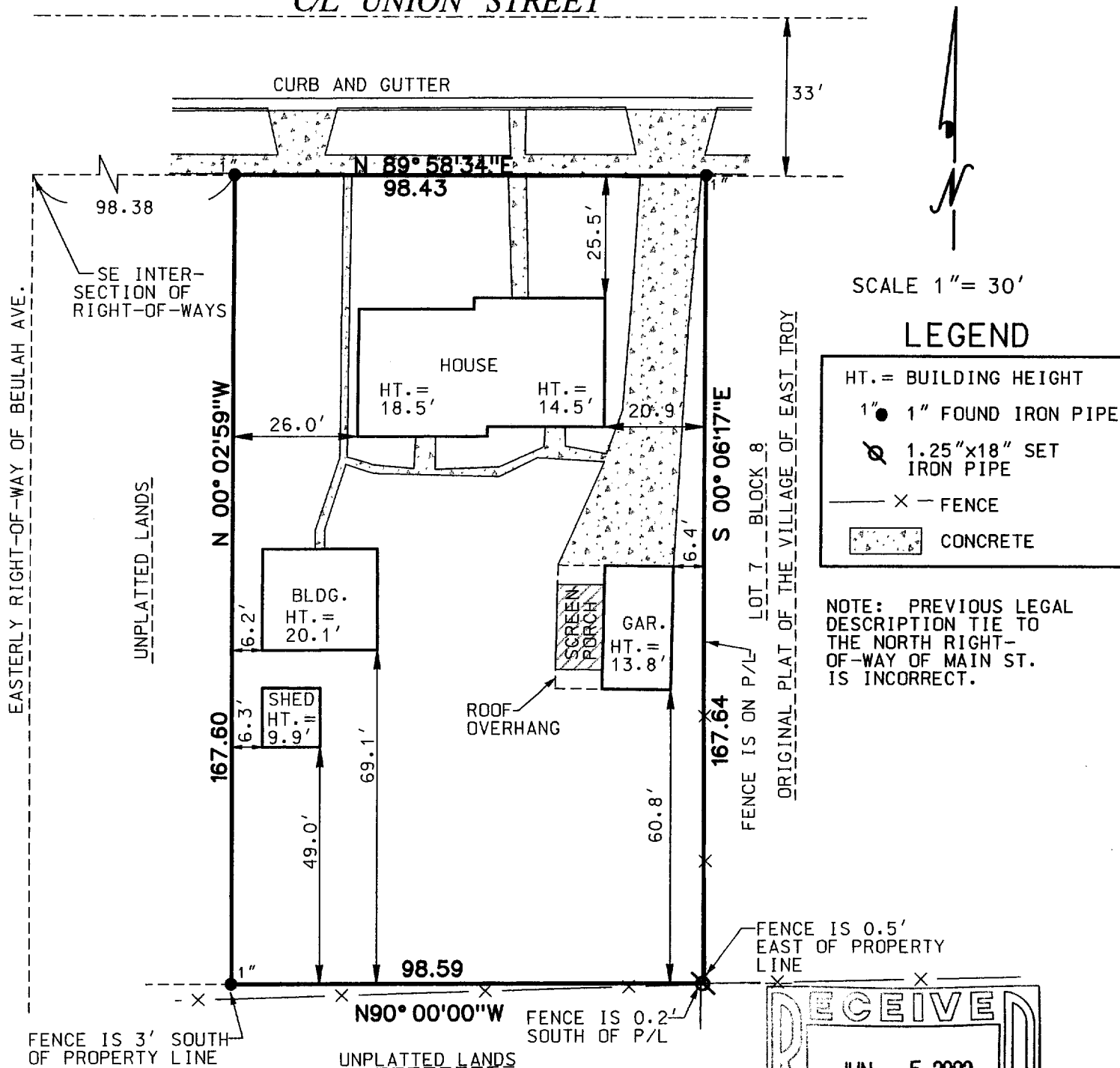

THE ABOVE MAP IS A TRUE REPRESENTATION THEREOF AND SHOWS THE SIZE AND LOCATION OF ALL THE PROPERTY, EXTERIOR BOUNDARIES, THE LOCATION OF ALL VISIBLE BOUNDARY FENCES, APPARENT EASEMENTS, ROADWAYS AND VISIBLE ENCROACHMENTS, IF ANY.

THIS SURVEY IS MADE FOR THE USE OF THE PRESENT OWNERS OF THE PROPERTY, AND ALSO THOSE WHO PURCHASE, MORTGAGE OR GUARANTEE TITLE THERETO WITHIN ONE (1) YEAR FROM DATE HERETO.

THIS IS ORIGINAL
PRINT ONLY IF
SEAL IS IMPRINTED
IN RED

BRADFORD L. SPENCER, R.L.S. 2069
RSV#02084

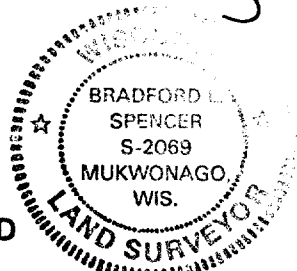

Rup-93

003-810