

# PLAT OF SURVEY

**RSV**  
ENGINEERING, INC.

Engineers • Land Surveyors • Environmental Scientists  
801 MAIN STREET MUKWONAGO, WISCONSIN 53149 (262)363-2004

FOR: MICHAEL & CRYSTAL PORTER

DATE: 4/4/02

DESCRIPTION: BEING A PARCEL OF LAND IN THE WEST  $\frac{1}{2}$  OF THE SE  $\frac{1}{4}$  OF SECTION 19, TOWN 4 NORTH, RANGE 18 EAST, VILLAGE OF EAST TROY, WALWORTH COUNTY, WISCONSIN BEING COMPLETELY DESCRIBED AS FOLLOWS: COMMENCING AT THE INTERSECTION OF THE SOUTH LINE OF S.T.H. "120" AND THE EAST LINE OF THE WEST  $\frac{1}{2}$  OF THE SE  $\frac{1}{4}$  OF SAID SECTION 19; THENCE WITH SAID SOUTH LINE OF S.T.H. "120" S  $77^{\circ}13'2''$  A DISTANCE OF 289.15' TO THE POINT OF BEGINNING; THENCE S  $77^{\circ}13'00''$  W, A DISTANCE OF 74.71' TO A POINT; THENCE S  $00^{\circ}13'06''$  W, A DISTANCE OF 119.97' TO A POINT; THENCE N  $77^{\circ}15'16''$  E, A DISTANCE OF 101.60' A POINT; THENCE N  $12^{\circ}43'59''$  W, A DISTANCE OF 116.96' TO THE POINT OF BEGINNING. SAID PARCEL CONTAINS 0.236 ACRES MORE OR LESS.

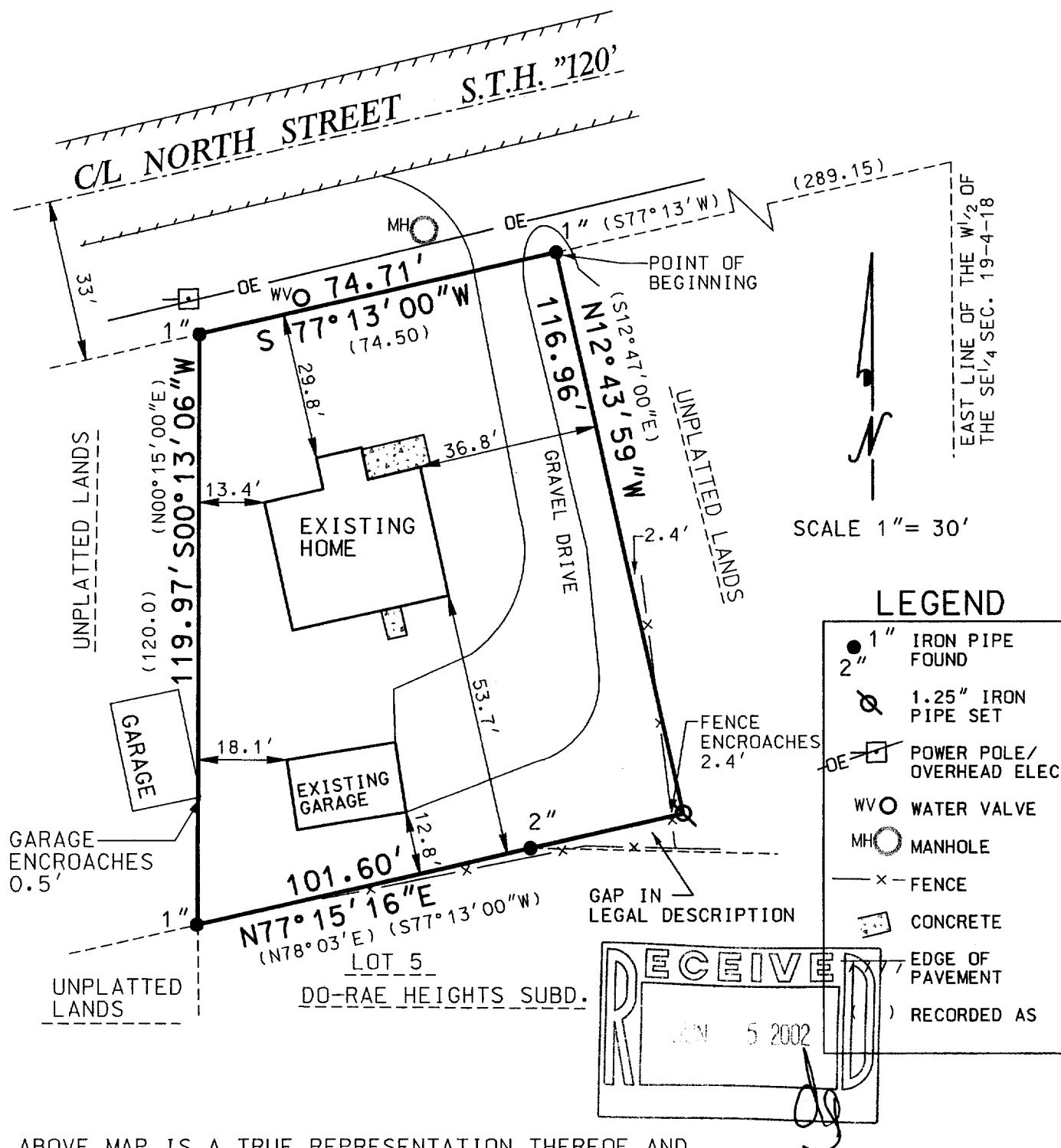

THE ABOVE MAP IS A TRUE REPRESENTATION THEREOF AND SHOWS THE SIZE AND LOCATION OF ALL THE PROPERTY, EXTERIOR BOUNDARIES, THE LOCATION OF ALL VISIBLE BOUNDARY FENCES, APPARENT EASEMENTS, ROADWAYS AND VISIBLE ENCROACHMENTS, IF ANY.

THIS SURVEY IS MADE FOR THE USE OF THE PRESENT OWNERS OF THE PROPERTY, AND ALSO THOSE WHO PURCHASE, MORTGAGE OR GUARANTEE TITLE THEREIN WITHIN ONE (1) YEAR FROM DATE HERETO.

BRADFORD L. SPENCER, R.L.S. 2069  
RSV#02115

THIS IS ORIGINAL  
PRINT ONLY IF  
SEAL IS IMPRINTED  
IN RED

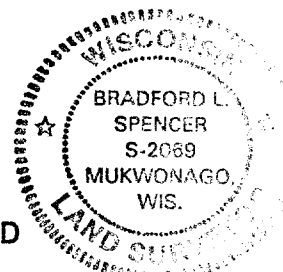

Rxup-31 003-809