

PLAT OF SURVEY

RSV
ENGINEERING, INC.

Engineers • Land Surveyors • Environmental Scientists
801 MAIN STREET MUKWONAGO, WISCONSIN 53149 (262)363-2004

FOR: THOMAS BERG

DATE: 10/30/01

DESCRIPTION: LOT 1 OF C.S.M. #1396 LOCATED IN THE NE¹/₄ OF THE SE¹/₄ AND THE NW¹/₄ OF THE SE¹/₄ OF SECTION 20, TOWN 4 NORTH, RANGE 18 EAST, VILLAGE OF EAST TROY, WALWORTH COUNTY, WISCONSIN.

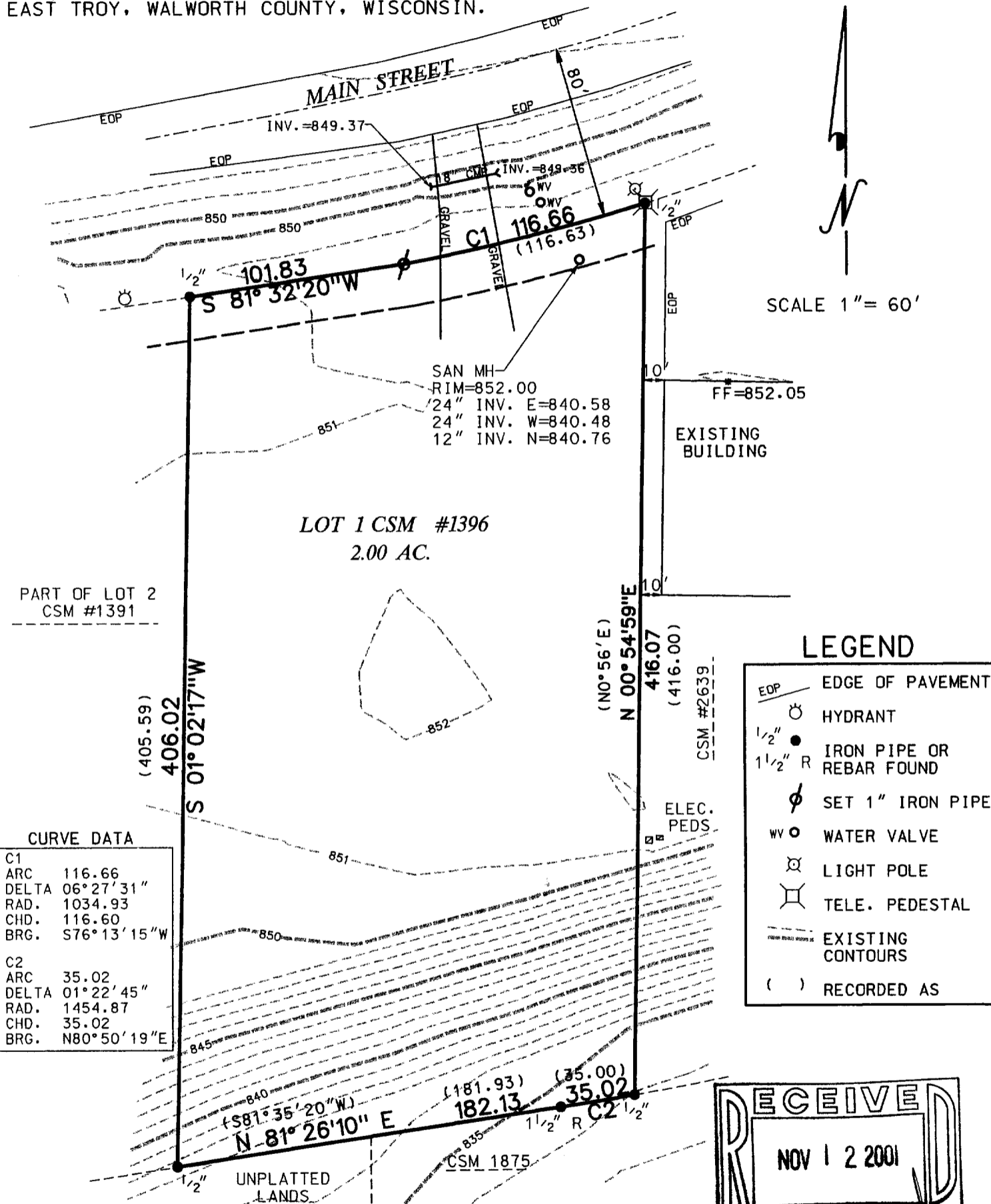

THE ABOVE MAP IS A TRUE REPRESENTATION THEREOF AND SHOWS THE SIZE AND LOCATION OF ALL THE PROPERTY, EXTERIOR BOUNDARIES, THE LOCATION OF ALL VISIBLE BOUNDARY FENCES, APPARENT EASEMENTS, ROADWAYS AND VISIBLE ENCROACHMENTS, IF ANY.

THIS SURVEY IS MADE FOR THE USE OF THE PRESENT OWNERS OF THE PROPERTY, AND ALSO THOSE WHO PURCHASE, MORTGAGE OR GUARANTEE TITLE THEREIN WITHIN ONE (1) YEAR FROM DATE HERETO.

**THIS IS ORIGINAL
PRINT ONLY IF
SEAL IS IMPRINTED
IN RED**

BRADFORD L. SPENCER, R.L.S. 2069
RSV#01288

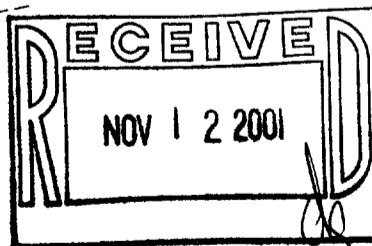

RA-1396-1

003-794