

PLAT OF SURVEY

THE EAST 78 FEET OF THE NORTH 74.25 FEET OF BLOCK 4, OF THE ORIGINAL PLAT OF THE VILLAGE OF EAST TROY, being a Subdivision of a part of Sections 19, 20, 29 and 30, Town 4 North, range 18 East, in the Village of East Troy, Walworth County, Wisconsin.

Surveyed for: Kurt Price

Property address: 2057 Church Street

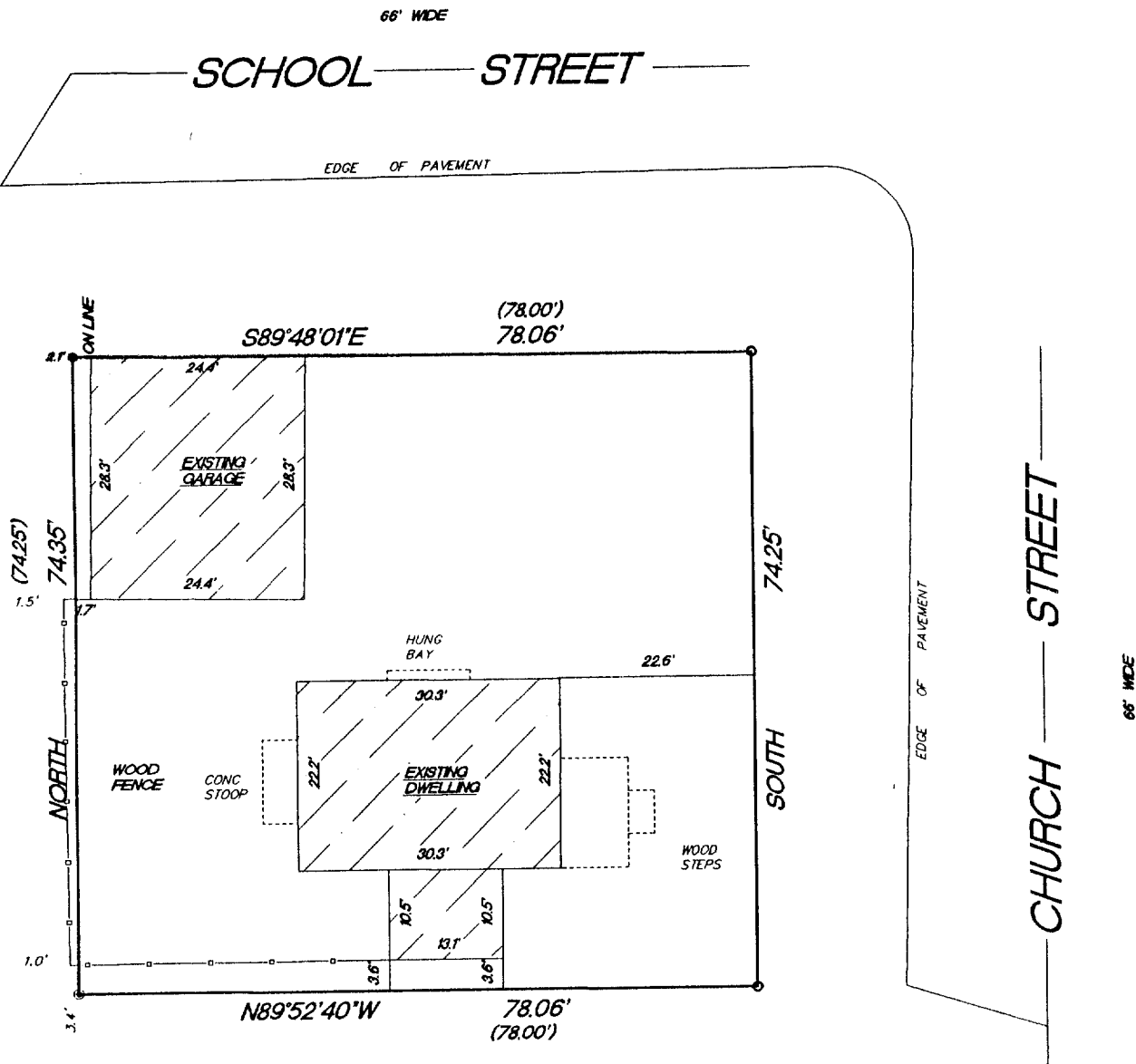

- FOUND 3/4" IRON PIPE
- FOUND 1" IRON PIPE
- ⊙ FOUND 1 1/2" IRON PIPE
- () RECORDED AS DIMENSIONS

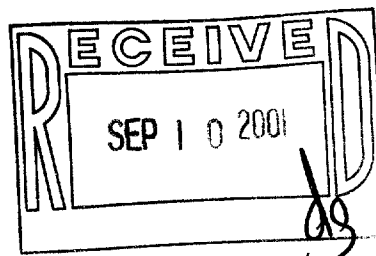

SCALE 1"=20'

"I hereby certify that I have surveyed the above described property and that the above map is a true representation thereof and shows the size and location of the property, its exterior boundaries, the location of all visible structures and dimension of all principal buildings thereon, boundary fences, apparent easements, roadways and encroachments if any."

"This survey is made for the use of the present owners of the property, and also those who purchase, mortgage or guarantee the title thereto within one year from date hereof."

KETTLE MORaine SURVEYING
W356 S9050 Godfrey Lane
Eagle Wisconsin 53119
P.O. Box 357
(262) 594-3484
Terrance E. Pisarek R.L.S.

THIS IS NOT AN ORIGINAL SURVEY UNLESS THE SEAL IS RED.

8/9/01

DATE

TEP/DW

FIELD WORK BY

TEP

DRAWN BY

01156

JOB NUMBER

Rop-40

003-788