

PLAT OF SURVEY

PARCEL 1, OF CERTIFIED SURVEY MAP NO. 752, being a redivision of Lots 1 and 2 in Block 20 of the Original Plat of the Village of East Troy, being a Subdivision of a part of Sections 19, 20, 29 and 30, Town 4 North, range 18 East, in the Village of East Troy, Walworth County, Wisconsin.

Surveyed for: Matt Sperle

Property address: 2154 Mill Street

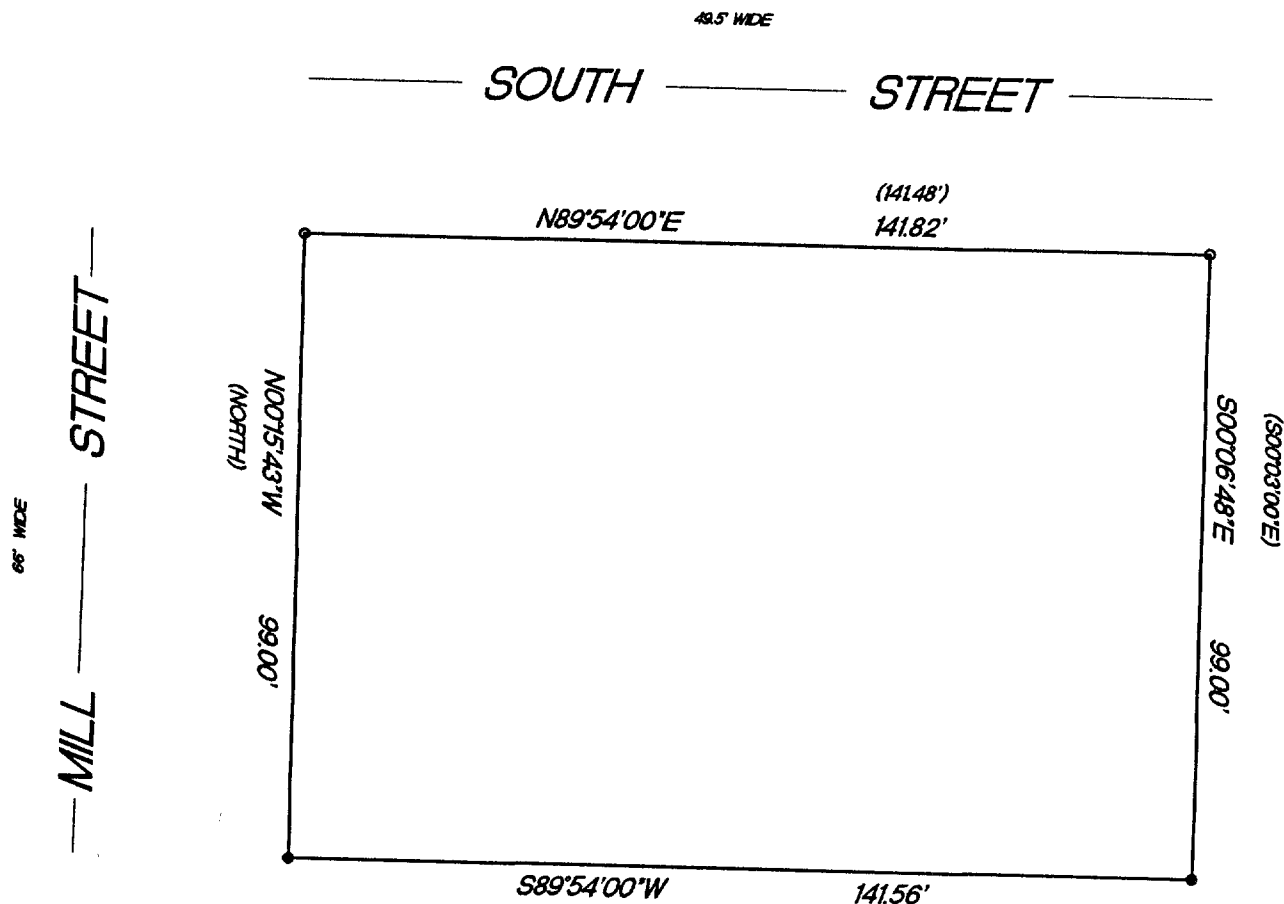

LOCATION OF IMPROVEMENTS WAS
WAIVED BY CLIENT IN ACCORDANCE
WITH A-E7.01(2) OF THE WISCONSIN
ADMINISTRATIVE CODE.

- FOUND 3/4" IRON PIPE
- SET 1" IRON PIPE
- () RECORDED AS DIMENSIONS

SCALE 1"=30'

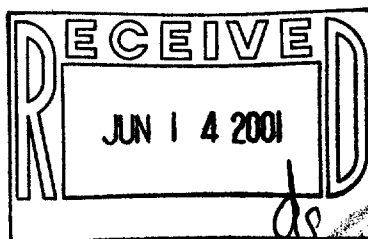

"I hereby certify that I have surveyed the above described property and that the above map is a true representation thereof and shows the size and location of the property, its exterior boundaries, the location of all visible structures and dimension of all principal buildings thereon, boundary fences, apparent easements, roadways and encroachments if any."

"This survey is made for the use of the present owners of the property, and also those who purchase, mortgage or guarantee the title thereto within one year from date hereof."

KETTLE MORaine SURVEYING
W356 S9050 Godfrey Lane
Eagle Wisconsin 53119
P.O. Box 357
(262) 594-3484

Terrance E. Pisarek R.L.S.

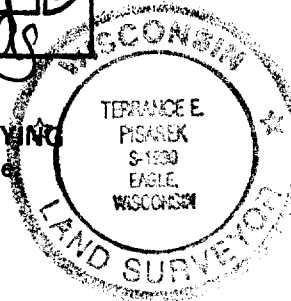

THIS IS NOT AN ORIGINAL SURVEY UNLESS THE SEAL IS RED.

5/9/01

DATE

TEP/DW

FIELD WORK BY

TEP

DRAWN BY

01072

JOB NUMBER

RA-752-1

003-772