

PLAT OF SURVEY

LOT 173, STERLING OAKS ADDITION NO. 1, being a part of the Northwest 1/4 and Southwest 1/4 and a part of the Northeast 1/4 and Southeast 1/4 of the Northwest 1/4, all in Section 4 North, Range 18 East, Village of East Troy, Walworth County, Wisconsin.

Surveyed for: Bielinski Bros. Builders Inc./Scott and Ann Smith

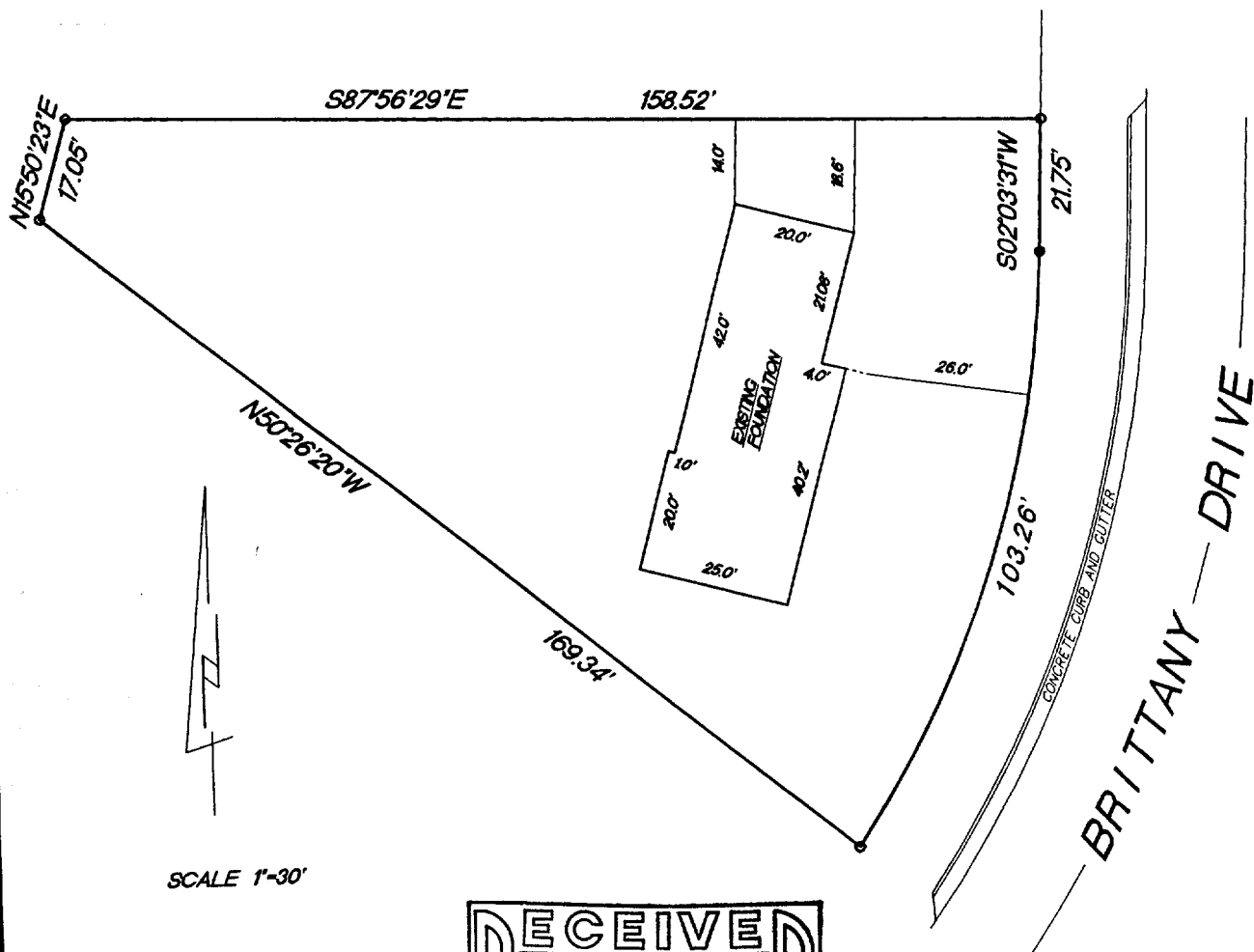

- FOUND 2" IRON PIPE
- FOUND 1" IRON PIPE

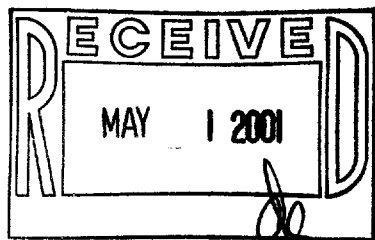

RADIUS	LENGTH	CHORD	BEARING	DELTA
163.83'	103.26'	101.91'	S18°09'05.5\"W	32°11'09"

"I hereby certify that I have surveyed the above described property and that the above map is a true representation thereof and shows the size and location of the property, its exterior boundaries, the location of all visible structures and dimension of all principal buildings thereon, boundary fences, apparent easements, roadways and encroachments if any."

"This survey is made for the use of the present owners of the property, and also those who purchase, mortgage or guarantee the title thereto within one year from date hereof."

KETTLE MORaine SURVEYING
W356 S9050 Godfrey Lane
Eagle Wisconsin 53119
P.O. Box 357
(262) 594-3484
Terrance E. Pisarek R.L.S.

THIS IS NOT AN ORIGINAL SURVEY UNLESS THE SEAL IS RED.

REV. 4/2/01
3/2/01

DATE

TEP/DW

FIELD WORK BY

TEP

DRAWN BY

01025

JOB NUMBER

RST01-103

003-763