

PLAT OF SURVEY

Beginning at a point on the South line of Lot number 2, block number 12 of the original plat of the Village of East Troy, 130 feet East of the South-West corner thereof, and being the Southeast corner of that certain piece or parcel of land conveyed by Albert A. Smith to William J. Wood. The deed of which conveyance is on record in the Register of Deeds office in and for said County, in Volume 155 of Deeds on page 205, thence North along the East line of the East line of the lot conveyed to said Wood to the North line of said Lot number 2; thence East along the North line of said lot to the North East corner thereof; thence South along the East line of said lot to the South-east corner thereof; thence West along the South line of said lot to the place of beginning.

Surveyed for: Betty Schroeder

Survey address: 2097 Mill Street

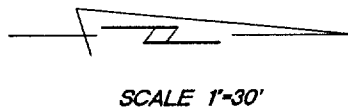
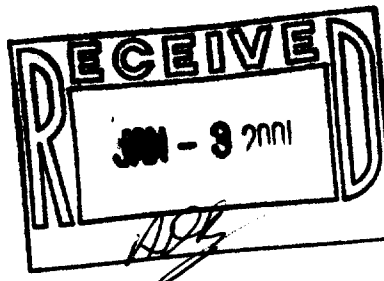
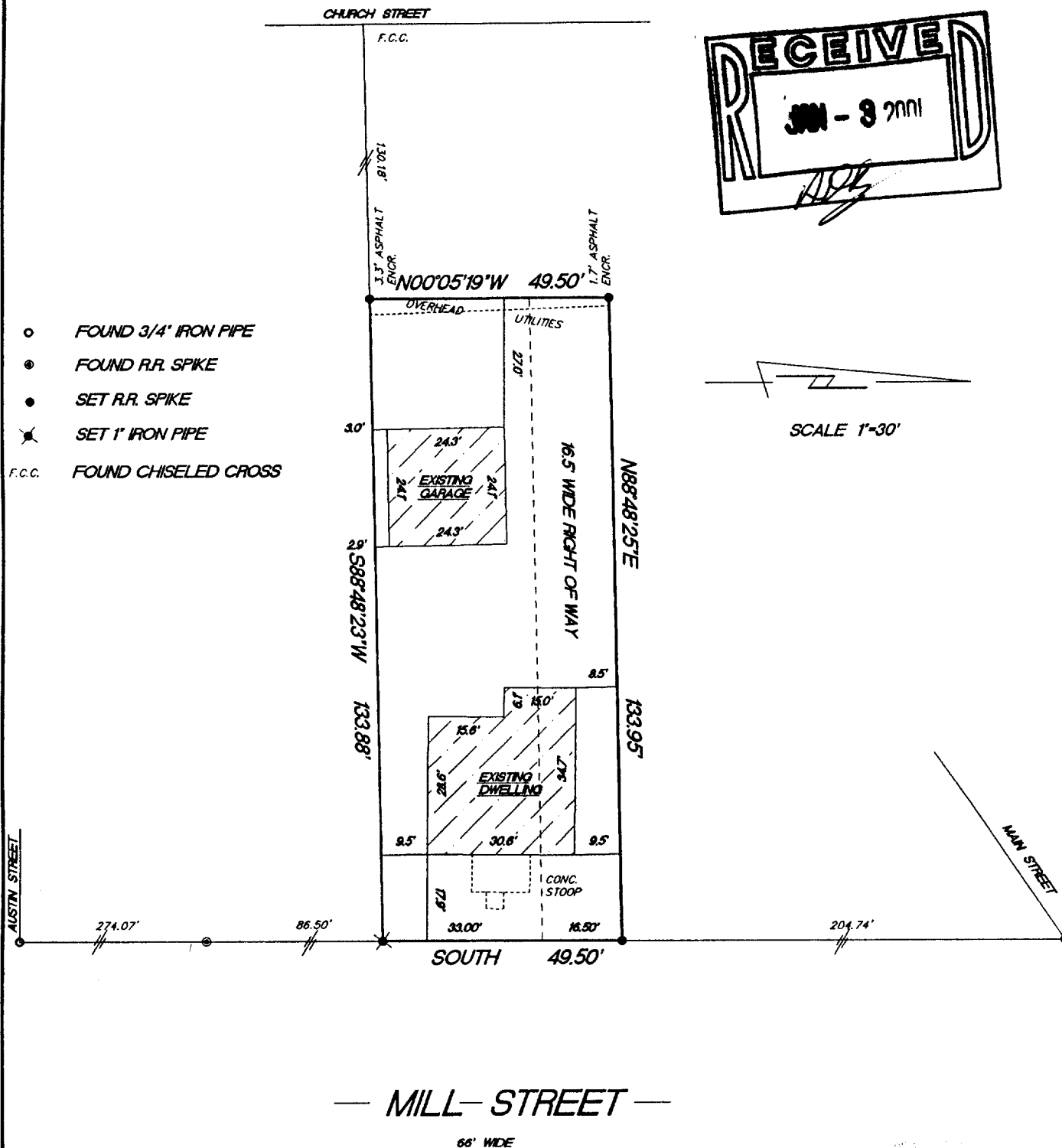

"I hereby certify that I have surveyed the above described property and that the above map is a true representation thereof and shows the size and location of the property, its exterior boundaries, the location of all visible structures and dimension of all principal buildings thereon, boundary fences, apparent easements, roadways and encroachments if any."

"This survey is made for the use of the present owners of the property, and also those who purchase, mortgage or guarantee the title thereto within one year from date hereof."

KETTLE MORaine SURVEYING
W356 S9050 Godfrey Lane
Eagle Wisconsin 53119
P.O. Box 357
(262) 594-3484
Terrance E. Pisarek R.L.S.

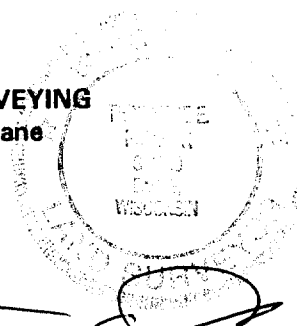

THIS IS NOT AN ORIGINAL SURVEY UNLESS THE SEAL IS RED.

10/18/00	TEP/DW	TEP	00275
DATE	FIELD WORK BY	DRAWN BY	JOB NUMBER

ROP-112

063-737