

RONALD H. ZIMMERMAN  
REGISTERED LAND SURVEYOR

## PLAT OF SURVEY

FOR

**FRIENDS OF EAST TROY  
RAILROAD MUSEUM, Inc.**

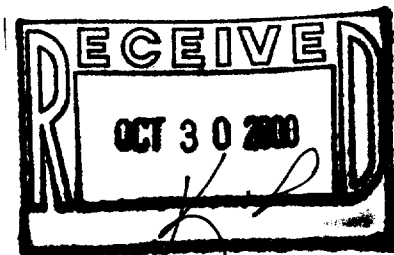
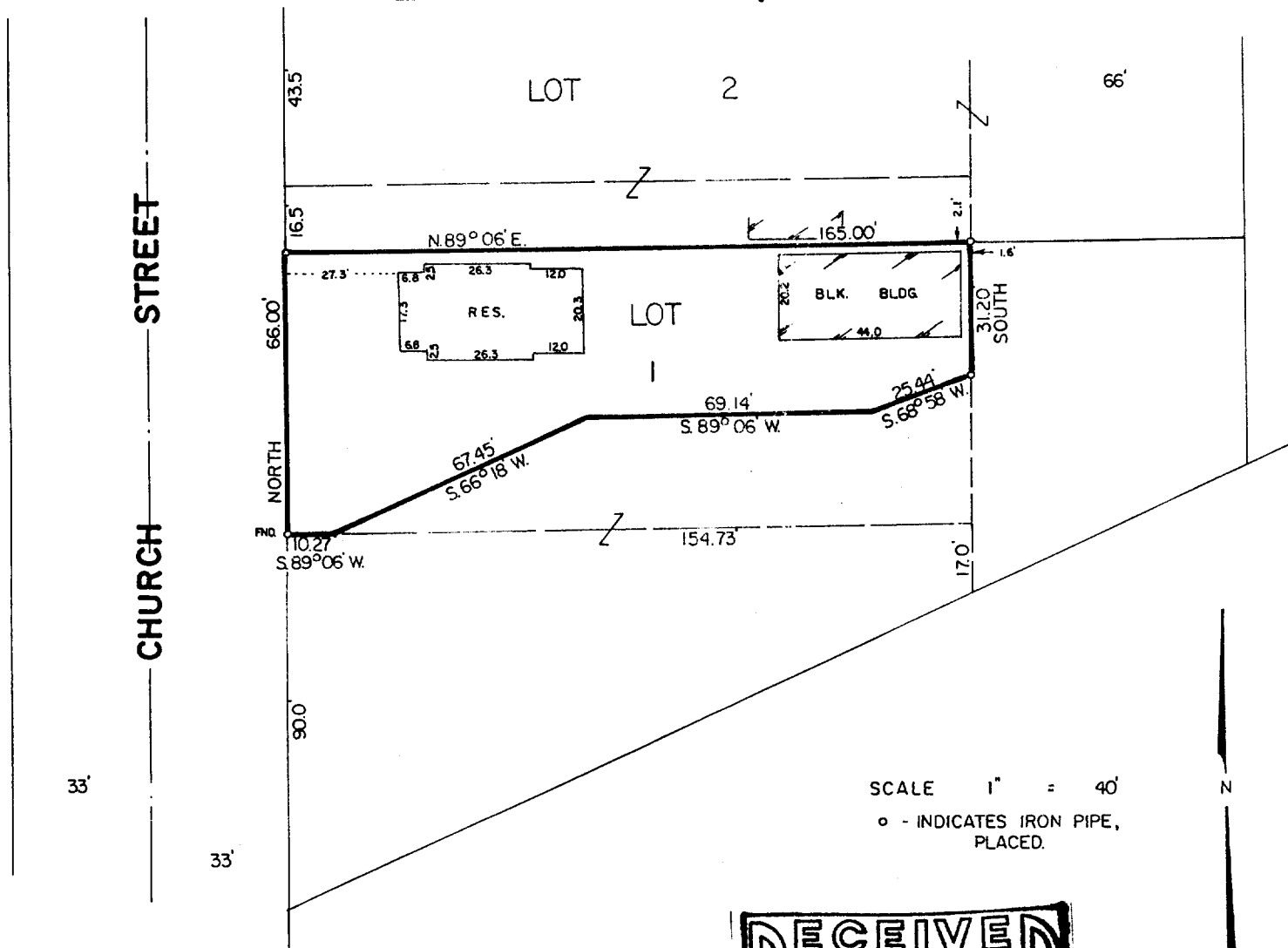

## DESCRIPTION (furnished)

All that part of the South 66 feet of Lot 1, Block 5 of S. B. Edward's Addition, in the West 1/2 of Section 20, Township 4 North, Range 18 East, Village of East Troy, described as follows, to-wit: Commencing at a wood stake at the Southwest corner of said Lot 1; running thence North on the West line of said lot, said line also being the East line of Church Street, 66 feet to a wood stake; thence North 89 degrees six minutes East and parallel to the South line of said Lot 1, 165 feet to a wood stake in the East line of said lot; thence South on the East line of said lot, 31.2 feet to a wood stake; thence South 68 degrees 58 minutes West, 25.44 feet to a wood stake; thence South 89 degrees 06 minutes West and parallel to the South line of said Lot 1, 69.14 feet to a wood stake; thence South 66 degrees 18 minutes West, 67.45 feet to a wood stake on the South line of said Lot 1; thence South 89 degrees 06 minutes West, on the South line of said lot, 10.27 feet to the place of beginning.

## CERTIFICATION

STATE OF WISCONSIN } ss  
COUNTY OF WAUKESHA }

I HAVE SURVEYED THE ABOVE DESCRIBED PROPERTY AND THE ABOVE MAP IS A TRUE REPRESENTATION THEREOF AND SHOWS THE SIZE AND LOCATION OF THE PROPERTY, ITS EXTERIOR BOUNDARIES, THE LOCATION AND DIMENSIONS OF ALL VISIBLE STRUCTURES THEREON, FENCES, APPARENT EASEMENTS AND ROADWAYS AND VISIBLE ENCROACHMENTS, IF ANY.

THIS SURVEY IS MADE FOR THE EXCLUSIVE USE OF THE PRESENT OWNERS OF THE PROPERTY, AND ALSO THOSE WHO PURCHASE, MORTGAGE, OR GUARANTEE THE TITLE THERETO WITHIN ONE (1) YEAR FROM DATE HEREOF; AND AS TO THEM I WARRANT THE ACCURACY OF SAID SURVEY AND MAP.

DATE: OCTOBER 25, 2000

RONALD H. ZIMMERMAN

S - 868

