

PLAT FO SURVEY

PREPARED FOR: K & K BUILDERS
 LOCATION: 2884 North Street, East Troy, Wisconsin

LEGAL DESCRIPTION
 Commencing at a point in the East and West 1/4 line of Section 20, T 4 N, R 18 E, 392 feet East from the 1/4 post in the West line of said Section 20, running thence North parallel with the West line of said Section 20, 16 rods, thence running West parallel with the East and West 1/4 line of said Section, 15 rods, thence South parallel with the West line of said Section, 16 rods to the East and West 1/4 line of said Section 20, running thence East on the East and West 1/4 line of said Section 20, 15 rods to the place of beginning. Excepting therefrom the following:
 Commencing at a point in the East and West 1/4 line of Section 20, T 4 N, R 18 E, 392 feet East from the 1/4 post in the West line of said Section 20 aforesaid, running thence North parallel with the West line of said Section 20, 16 rods; running thence West parallel with the East and West 1/4 line of said Section 20, 7 1/2 rods; thence South parallel with the West line of said Section 20, 16 rods to the East and West 1/4 line of said Section 20; running thence East on the East and West 1/4 line of said Section 20, 7 1/2 rods to the place of beginning.

SEPTEMBER 15, 2000

Survey no. 200552

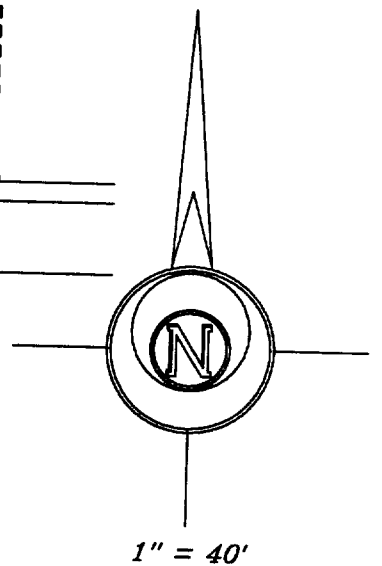
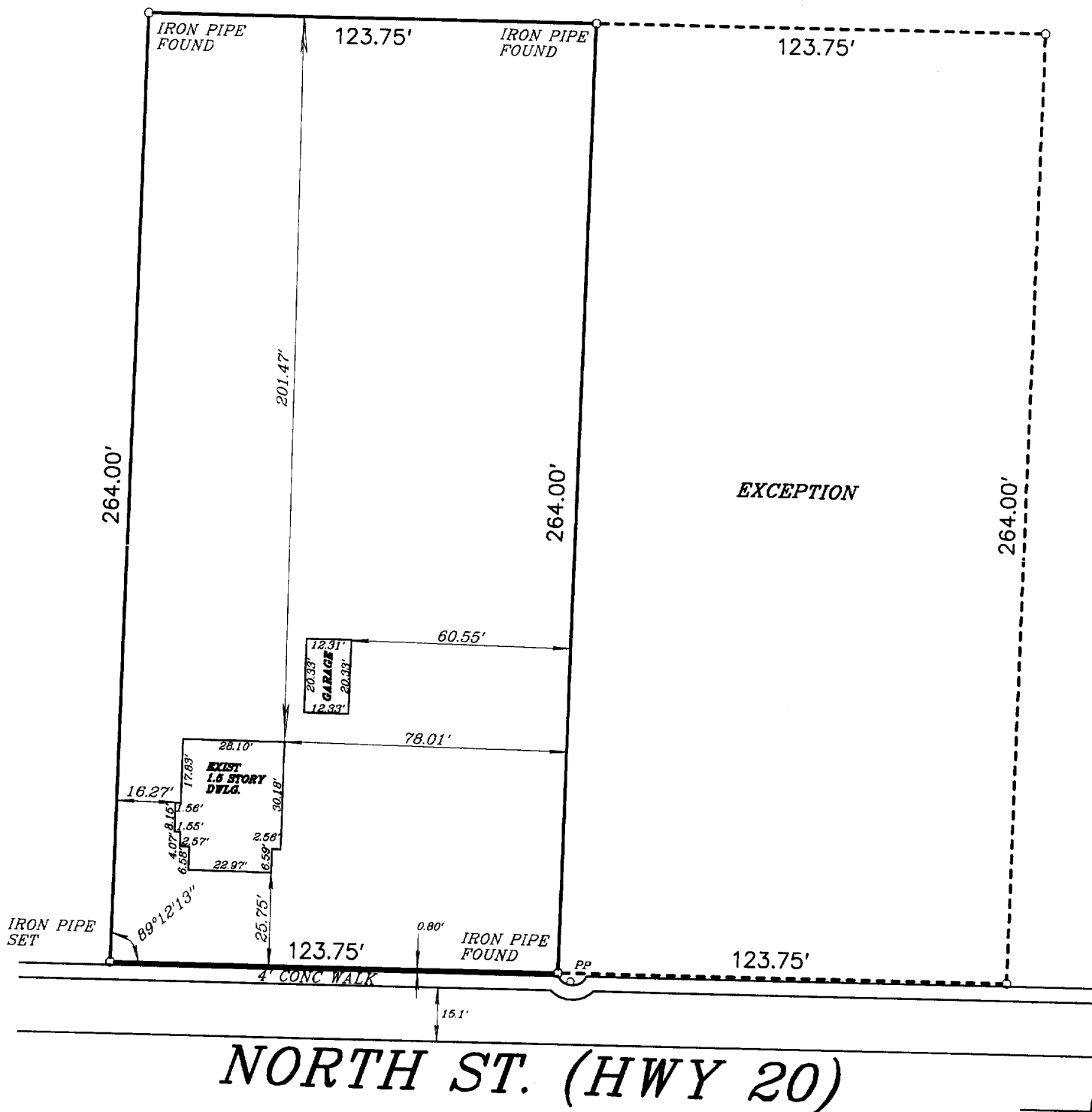

RXUP-123

I hereby certify that I have surveyed the above described property and the above map is a true representation thereof and shows the size and location of the property, its exterior boundaries, the location of all visible structures and dimensions of all principal buildings thereon, boundary fences, apparent easements, roadway and visible encroachments, if any. This survey is made for the present owners of the property, and also those who purchase, mortgage, or guarantee, the title thereto within one (1) year from date hereof.

Signed *Christopher J. Kunkel*
 CHRISTOPHER J. KUNKEL REGISTERED LAND SURVEYOR S-1755

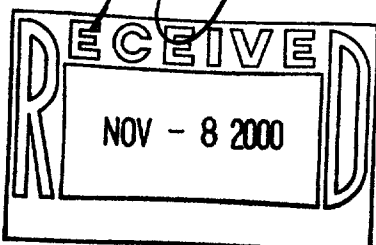

METROPOLITAN ENGINEERING, INC.

20875 CROSSROADS CIRCLE, SUITE 150, WAUKESHA, WI. 53186
 PH. (262) 782-2221 FAX 782-4426