

**PLAT OF SURVEY
OF**

*LOT 5 BLOCK 1 NORTH VIEW ADDITION
TO THE VILLAGE OF EAST TROY, SECTION 19,
TAN RIBE WALKNORTH COUNTY, WISCONSIN.*

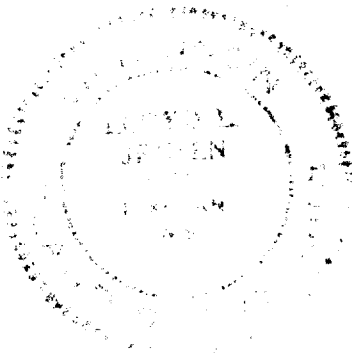
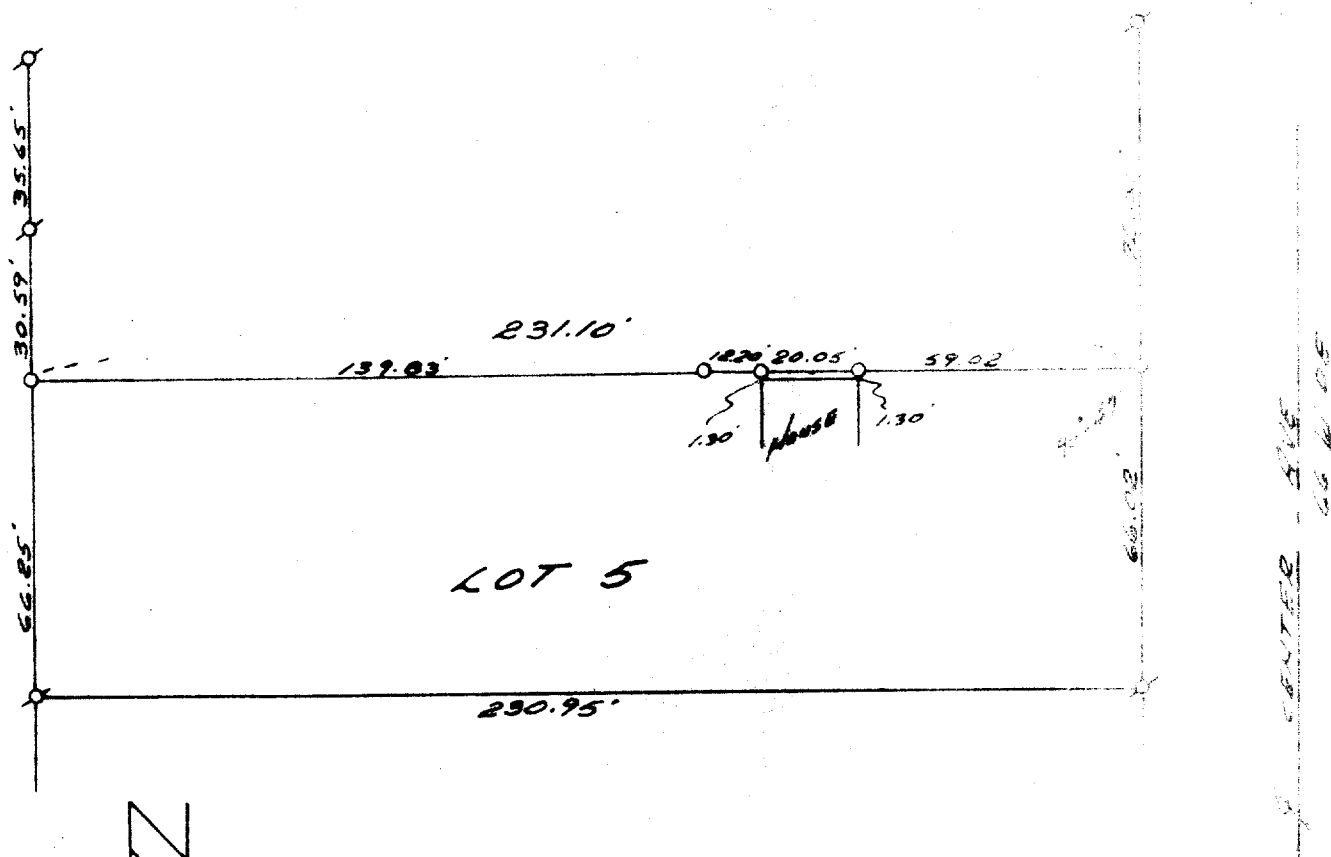

SURVEY AND PLAT BY
JENSEN & JOHNSON, INC.
CIVIL ENGINEERS AND SURVEYORS

Elkhorn, Wisconsin

LEGEND

- — Iron Pipe SET
- — Concrete Monument

Scale 1" = 40'

β — IRON ROD FOUND

WE CERTIFY: That we have surveyed the above described property and that the plat shown hereon is an accurate survey and a true representation thereof and correctly shows the exterior boundary lines and all divisions of said property.

Date APRIL 9, 1971

Lloyd L. Jensen
LEOYD L. JENSEN,

Wisconsin Registered Land Surveyor, No. S-211