

Plat of Survey

Survey For: JEROME L. LOCHOWICZ AND BARBARA J. LOCHOWICZ

Location: #3034 SOUTH STREET, VILLAGE OF EAST TROY

Description: LOT THREE (3) WILLOW SHORES SUBDIVISION, VILLAGE OF EAST TROY, WALWORTH COUNTY, WISCONSIN, LOCATED IN THE NORTHWEST ONE-QUARTER (1/4) OF THE NORTHEAST ONE-QUARTER (1/4) OF SECTION NUMBERED THIRTY (30) TOWNSHIP NUMBERED FOUR (4) NORTH, RANGE NUMBERED EIGHTEEN (18) EAST, IN THE VILLAGE OF EAST TROY.

TAX KEY No. RWS 00003

SCALE: 1" = 30'

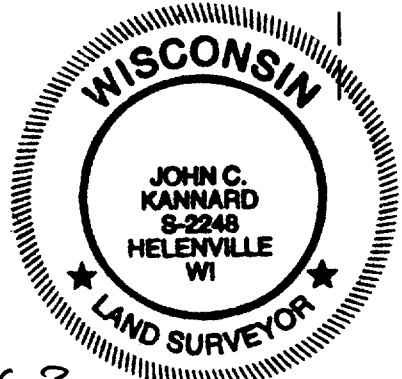
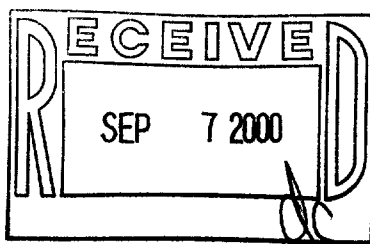
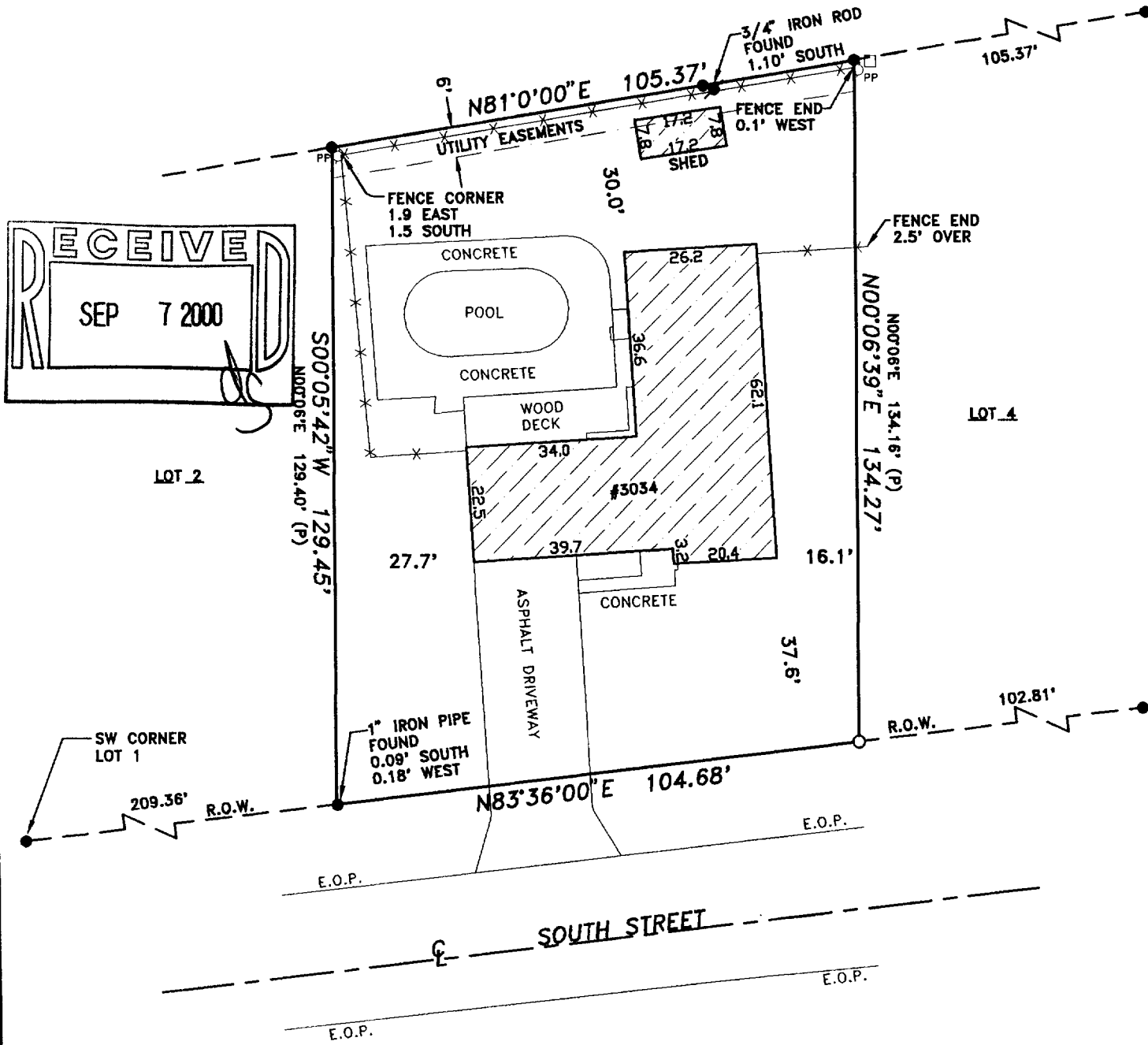

SOUTHWEST
SURVEYING & ENGINEERING, Inc.
W 1065 HIGHWAY CI, P.O. BOX K
PALMYRA, WI. 53156
262-495-4910

- LEGEND**
- 1" FOUND IRON PIPE
 - ⦿ 3/4" FOUND IRON ROD
 - 1"x24" IRON PIPE (1.68 LBS/LIN FT) SET.
 - (P) PLATTED AS
 - ✕✕ WOOD FENCE
 - UTILITY PEDESTAL
 - PP○ POWER POLE

RWS-3

I, John C. Kannard, State of Wisconsin) ss I certify that I have surveyed the above described (property) and the above map is a true representation thereof and shows the size and location of the Property, its exterior boundaries, the location and dimensions of all visible structures thereon, fences, apparent easements and roadways and visible encroachments, if any.

This survey is made for the exclusive use of the present owners of the Property, and also those who purchase, mortgage, or guarantee title thereto within one (1) year hereof.

SHEET 1 OF 1
DATE: AUGUST 29, 2000
JOB NO: L-20131

THIS IS A JOHN C. KANNARD AUTHORIZED PRINT ONLY IF SIGNATURE APPEARS IN RED INK ON BLACK LINE PRINT.

JOHN C. KANNARD, Registered Land Surveyor

003-123