

**PLAT OF SURVEY**

**LOT 112, STERLING OAKS ADDITION NO. 1, being a part of the Northwest 1/4 and Southwest 1/4 of the Northeast 1/4 and a part of the Northeast 1/4 and Southeast 1/4 of the Northwest 1/4, all in Section 20, Town 4 North, Range 18 East, Village of East Troy, Walworth County, Wisconsin.**

- FOUND 2" IRON PIPE
- FOUND 1" IRON PIPE

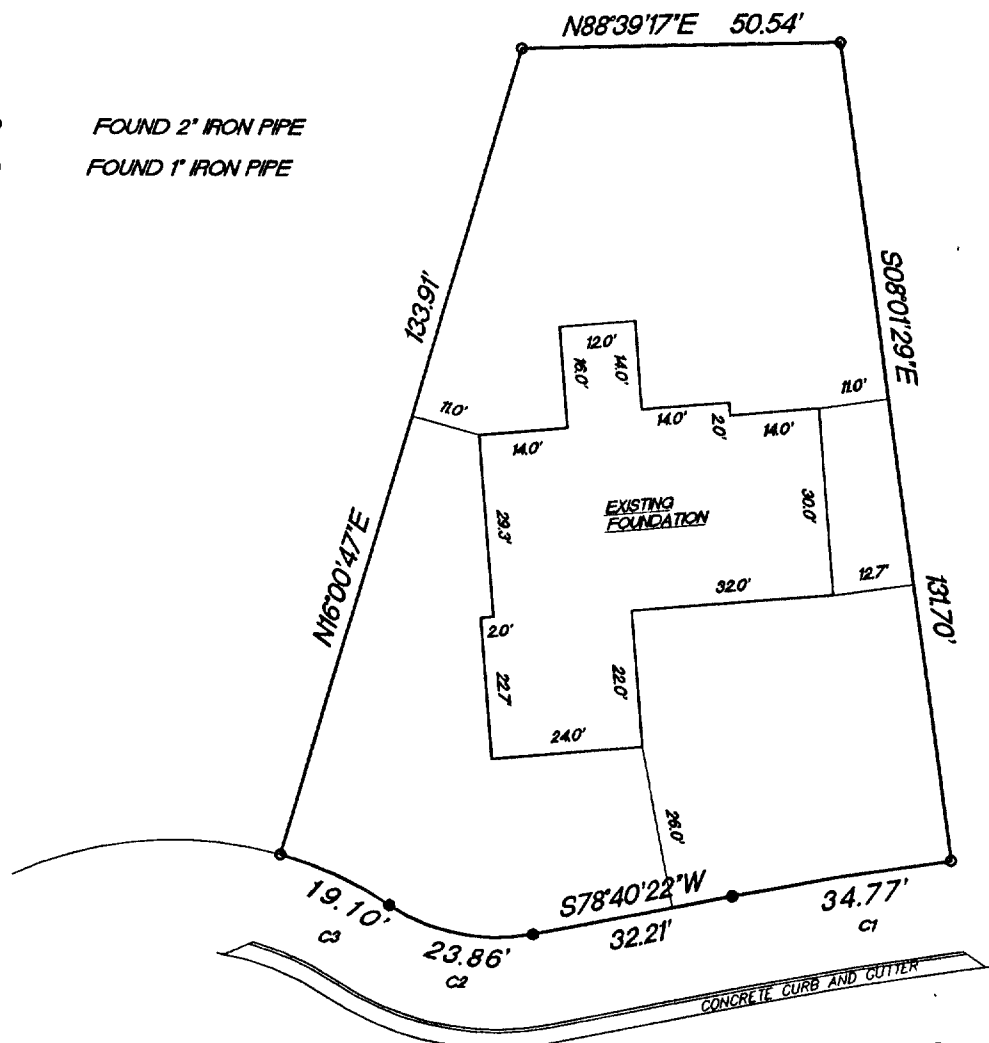

SCALE 1'-30'

CHELSEA — COURT

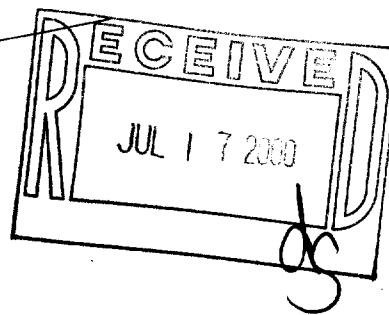

CURVE	RADIUS	LENGTH	CHORD	BEARING	DELTA
C1	69.21'	34.77'	34.77'	S80°17'50"W	03°14'56"
C2	30.00'	23.86'	23.24'	N78°32'28.5"W	45°34'23"
C3	60.00'	12.10'	12.02'	N64°52'18.5"W	18°14'20"

"This survey is made for the use of the present owners of the property, and also those who purchase, mortgage or guarantee the title thereto within one year from date hereof."

rev. 6/29/00  
rev. 6/20/00  
**5/26/00**

DATE \_\_\_\_\_

TEP/SW

## FIELD WORK BY

TEP

**DRAWN BY**

00151

**JOB NUMBER**

**THIS IS NOT AN ORIGINAL SURVEY UNLESS THE SEAL IS RED.**

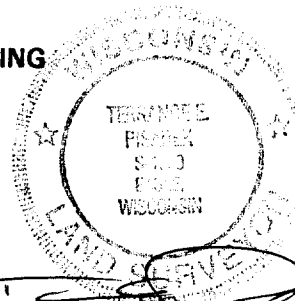

RST07-42

003-708