

DUNHAM & RASMUSSEN  
SURVEYING & ENGINEERING  
DELAVAN, WISCONSIN

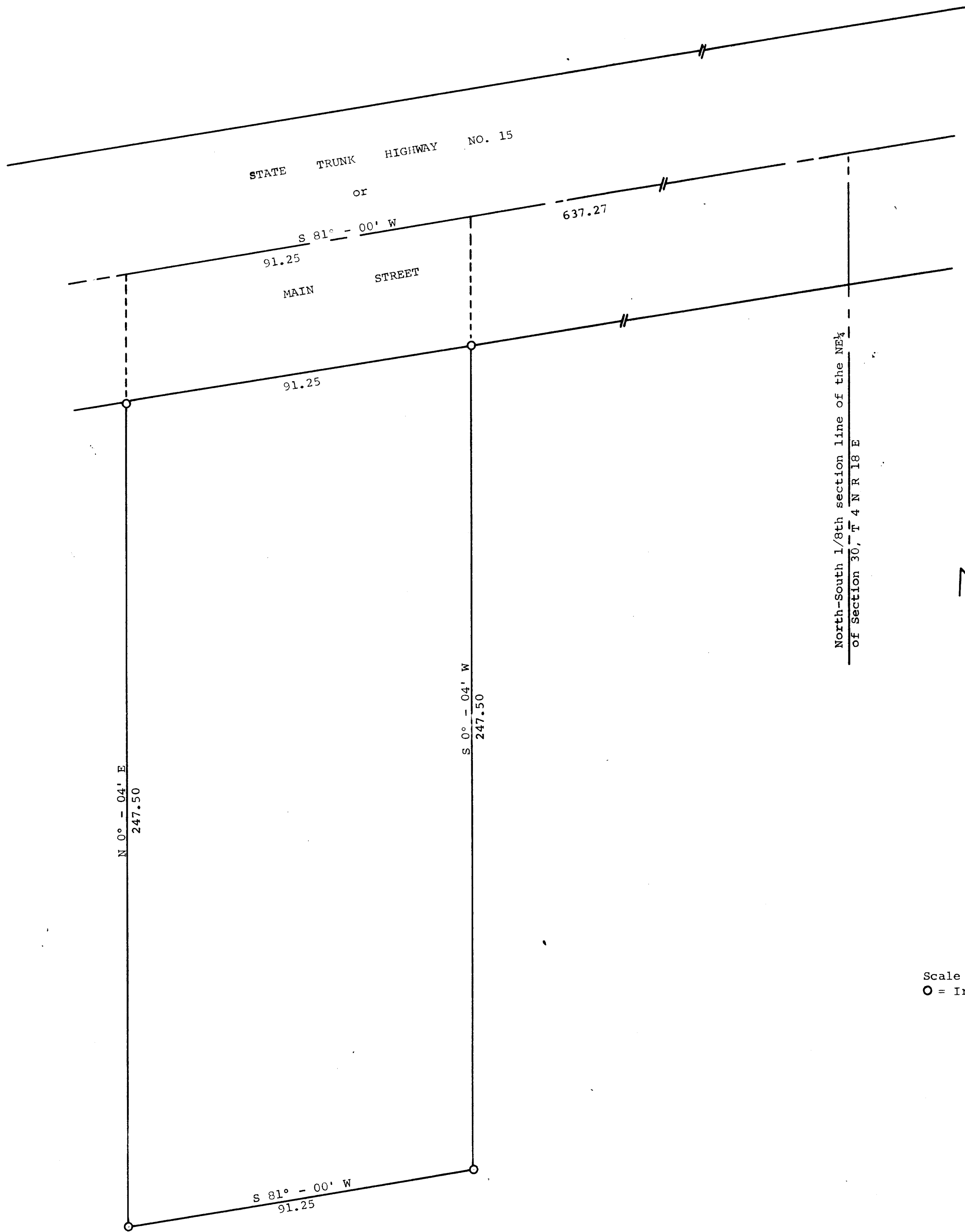

Plat of survey of a parcel of land located in the Northwest 1/4 of the Northeast 1/4 of Section 30, T 4 N R 18 E, Village of East Troy, Walworth County, Wisconsin as made in 1960  
May 23, 1962

*George T. Dunham*  
George T. Dunham, Surveyor