

(60-51)

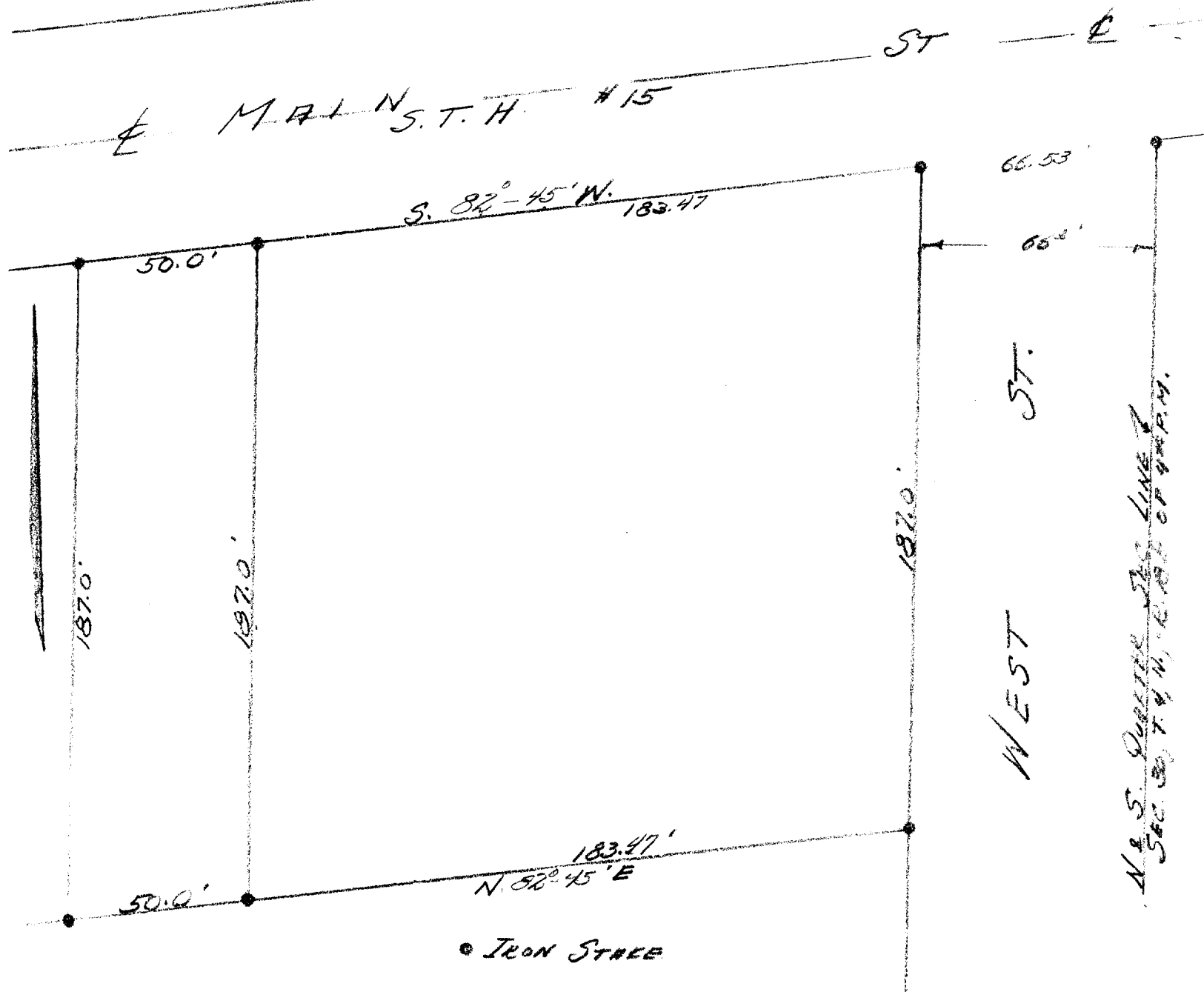

DESCRIPTION: Commencing at an iron stake in the southerly line of Main Street of the Village of East Troy, Walworth County, Wisconsin, that is S. 82° 45' W., 250.0 feet from the north and south quarter section line of Section 30, Town 4 north, Range 18 east of the 4th Principal Meridian, thence S. 82° 45' W., along said southerly line of Main Street, 50.0 feet to an iron stake, thence South parallel with said quarter section line 187.0 feet, to an iron stake, thence N. 82° 45' E., 50.0 feet to an iron stake, thence North parallel with said quarter section line 187.0 feet to the place of beginning.

CERTIFICATE: I, Joseph M. Biagi, Registered Surveyor of the State of Wisconsin, do hereby certify that I have on this the 2nd day of July 1960, surveyed the above described property, and the plat here shown is a graphical representation of said survey.

SIGNED AND SEALED ON THIS THE 5TH DAY OF JULY, 1960.

Joseph M. Biagi
Joseph M. Biagi, P.E.
Elkhorn, Wisconsin.