

PLAT OF SURVEY

OWNER: AMY & CHRIS SIELER
 BUILDER: SECURITY HOMES INC.
 1333 COLLEGE AVENUE SUITE A
 SOUTH MILWAUKEE, WISCONSIN 53172
 PHONE: (414) 764-1299
 FAX: (414) 764-8796

LOT 2 OF CERTIFIED SURVEY MAP NO. 2854, BEING A PARCEL OF LAND IN PART OF THE SOUTHWEST QUARTER (SW 1/4) OF THE NORTHEAST QUARTER (NE 1/4) AND PART OF THE NORTHWEST QUARTER (NW 1/4) OF THE SOUTHEAST QUARTER (SE 1/4) OF SECTION 19, TOWN 4 NORTH, RANGE 18 EAST, VILLAGE OF EAST TROY, WALWORTH COUNTY, WISCONSIN.

SUGGESTED FIRST FLOOR ELEVATION: 842.55
 SUGGESTED TOP OF FOUNDATION: 841.67
 SUGGESTED FRONT YARD GRADE: 841.00
 SUGGESTED REAR YARD GRADE: 833.00
 SUGGESTED TOP OF FOOTING ELEVATION: 833.67

NOTE: EXPOSE SANITARY SEWER LATERAL BEFORE CONSTRUCTION TO VERIFY GRAVITY FLOW FROM THE BASEMENT.

REFERENCE BEARING: THE EAST LINE OF THE NORTHEAST QUARTER OF SECTION 19-4-18 WAS TAKEN TO BEAR S 00°00'00" E.

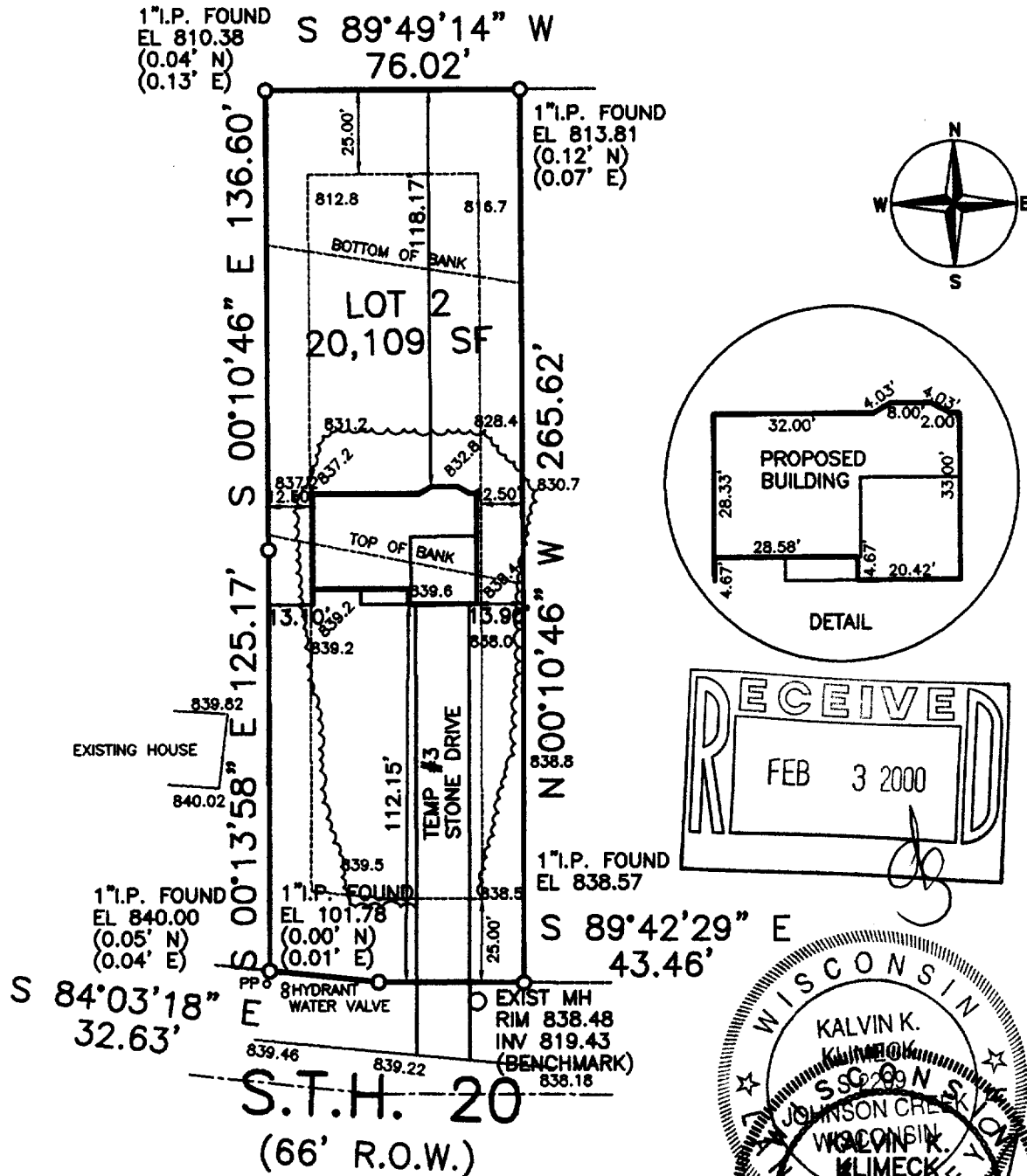

PLAN DATED: JULY 20, 1999
 FILE NO.: D:\9900\99158
 PLAN SCALE: 1" = 50'

STATE OF WISCONSIN }
 COUNTY OF JEFFERSON } SS.

EXIST MH
 RIM 838.56
 INV 818.81

IF THE SURVEYOR'S SEAL IS NOT RED, THE PLAN IS A COPY THAT SHOULD BE ASSUMED TO CONTAIN UNAUTHORIZED ALTERATIONS. THE CERTIFICATION CONTAINED ON THIS DOCUMENT SHALL NOT APPLY TO ANY COPIES.

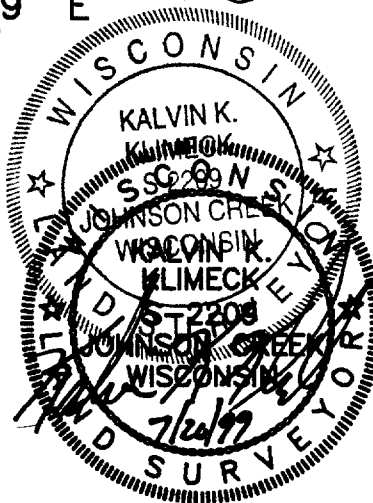

WE, PIONEER ENGINEERING & SURVEYING, DO HEREBY CERTIFY THAT WE HAVE MADE THIS SURVEY AND THAT THE INFORMATION AS SHOWN ON THE ABOVE PLAT OF SURVEY IS TRUE AND CORRECT REPRESENTATION THEREOF.

PIONEER ENGINEERING AND SURVEYING
 CONSULTANTS IN SUBDIVISIONS AND COMMERCIAL DEVELOPMENTS
 3902 C.T.H. "B"
 JOHNSON CREEK, WI. 53038
 (920) 699 - 3330 FAX: 699 - 3332

003-667

PLAT OF SURVEY

OWNER: AMY & CHRIS SIELER
BUILDER: SECURITY HOMES INC.
1333 COLLEGE AVENUE SUITE A
SOUTH MILWAUKEE, WISCONSIN 53172
PHONE: (414) 764-1299
FAX: (414) 764-8796

LOT 2 OF CERTIFIED SURVEY MAP NO. 2854, BEING A PARCEL OF LAND IN PART OF THE SOUTHWEST QUARTER (SW 1/4) OF THE NORTHEAST QUARTER (NE 1/4) AND PART OF THE NORTHWEST QUARTER (NW 1/4) OF THE SOUTHEAST QUARTER (SE 1/4) OF SECTION 19, TOWN 4 NORTH, RANGE 18 EAST, VILLAGE OF EAST TROY, WALWORTH COUNTY, WISCONSIN.

EXISTING TOP OF FOUNDATION: 841.68

REFERENCE BEARING: THE EAST LINE OF THE NORTHEAST QUARTER OF SECTION 19-4-18 WAS TAKEN TO BEAR S 00°00'00" E.

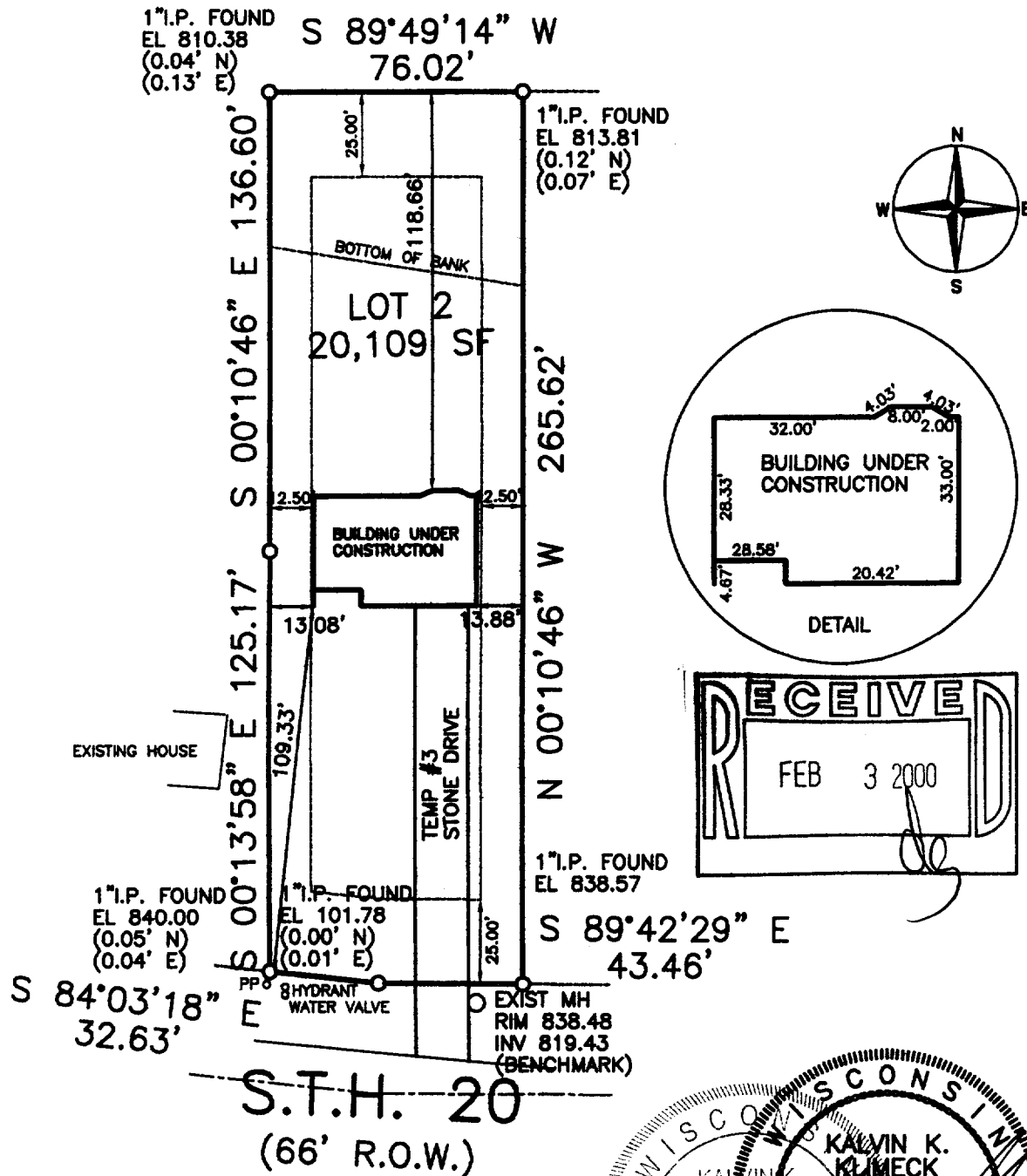

PLAN DATED: NOVEMBER 19, 1999
FILE NO.: D:\9900\99158
PLAN SCALE: 1" = 50'

EXIST MH
RIM 838.56
INV 818.81

IF THE SURVEYOR'S SEAL IS NOT RED, THE PLAN IS A COPY THAT SHOULD BE ASSUMED TO CONTAIN UNAUTHORIZED ALTERATIONS. THE CERTIFICATION CONTAINED ON THIS DOCUMENT SHALL NOT APPLY TO ANY COPIES.

STATE OF WISCONSIN }
COUNTY OF JEFFERSON } SS.

WE, PIONEER ENGINEERING & SURVEYING, DO HEREBY CERTIFY THAT WE HAVE MADE THIS SURVEY AND THAT THE INFORMATION AS SHOWN ON THE ABOVE PLAT OF SURVEY IS TRUE AND CORRECT REPRESENTATION THEREOF.

**PIONEER ENGINEERING
AND SURVEYING**

CONSULTANTS IN SUBDIVISIONS
AND COMMERCIAL DEVELOPMENTS

3902 C.T.H. "B"

JOHNSON CREEK, WI. 53038

(920) 699 - 3330 FAX: 699 - 3332

003-1663
RA-2854-2