

**LOT 148, STERLING OAKS ADDITION NO. 1, being a part of the Northwest 1/4 and Southwest 1/4 of the Northeast 1/4 and a part of the Northeast 1/4 and Southeast 1/4 of the Northwest 1/4, all in Section 20, Town 4 North, Range 18 East, Village of East Troy, Walworth County, Wisconsin.**

**Suggested yard grade per grading plan: 849.00**

⑤ B.M. MH RM  
847.36

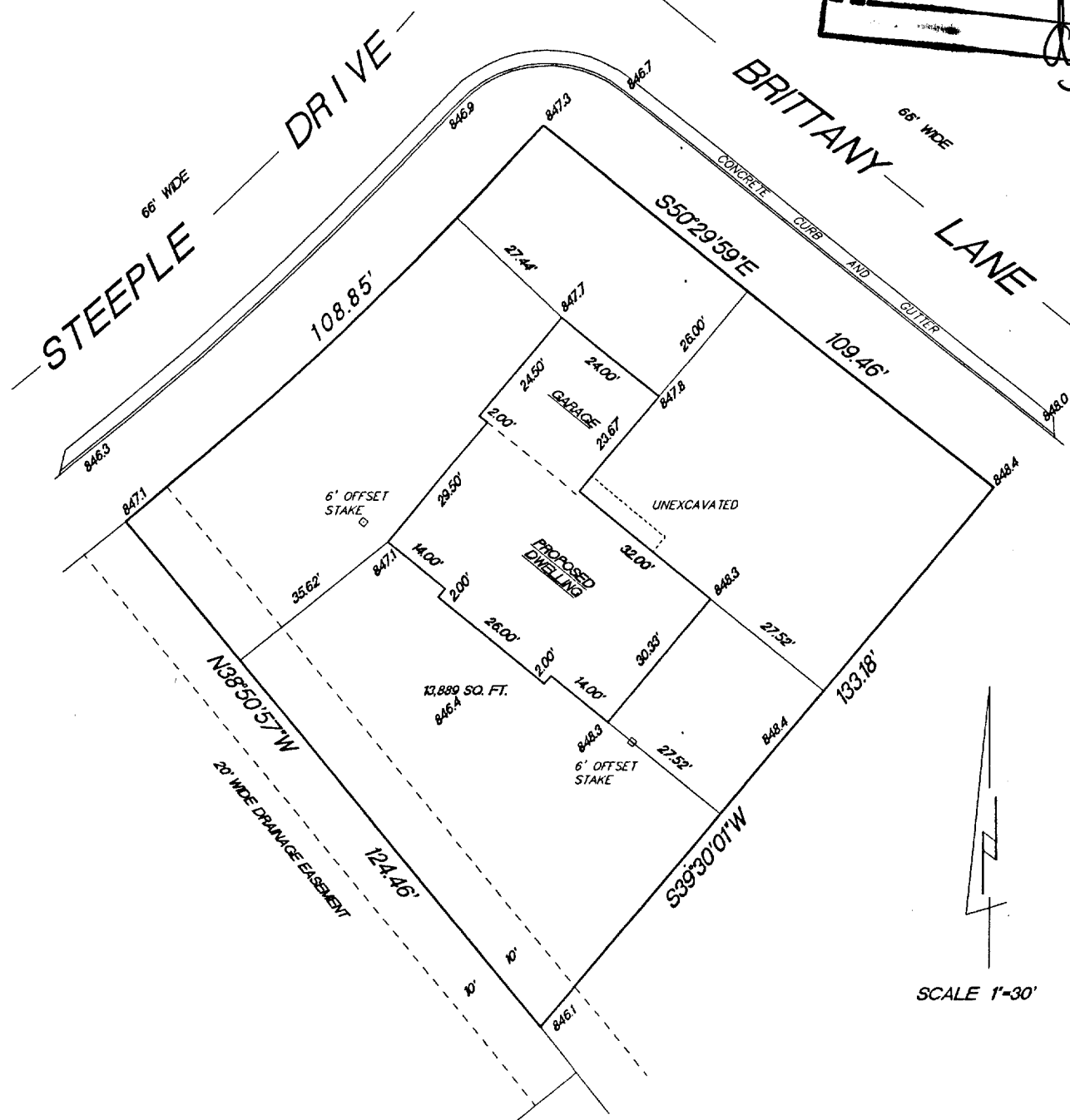

RADIUS	LENGTH	CHORD	BEARING	DELTA
763.10'	108.85'	108.76'	N46°03'55"E	08°10'23"

- FOUND 2" IRON PIPE
- FOUND 1" IRON PIPE
- EXISTING SPOT ELEVATIONS

"This survey is made for the use of the present owners of the property, and also those who purchase, mortgage or guarantee the title thereto within one year from date hereof."



(414) 594-3484  
fax (414) 594-5904

7/22/99  
DATE

TEP/DW  
FIELD WORK BY

TEP  
DRAWN BY

99191  
JOB NUMBER

RST01-78

003-632