

PLAT OF SURVEY  
-OF-

PART OF LOT 2 IN BLOCK 12 OF THE ORIGINAL PLAT TO THE VILLAGE OF EAST TROY DESCRIBED AS FOLLOWS, TO-WIT: COMMENCING AT THE SOUTHWEST CORNER OF SAID LOT 2; RUNNING THENCE NORTH ALONG THE WEST LINE OF SAID LOT 2 TO A POINT IN LINE WITH THE NORTH SIDE OF THE NORTH WALL OF THE OPERA HOUSE; THENCE EAST ON SAID LINE 45 FEET; THENCE NORTH 5 FEET 2 1/2 INCHES TO AN IRON STAKE; THENCE EAST PARALLEL OF SAID WALL 70 FEET TO AN IRON STAKE; THENCE NORTH 2 FEET 3 INCHES TO AN IRON STAKE ON THE NORTH LINE OF SAID LOT 2; THENCE EAST ALONG THE NORTH LINE OF SAID LOT 2, 15 FEET TO A POINT; THENCE SOUTH TO A POINT IN THE SOUTH LINE OF SAID LOT 2, SAID POINT BEING 130 FEET EAST OF THE SOUTHWEST CORNER OF LOT 2; THENCE WEST TO THE PLACE OF BEGINNING. ALSO A RIGHT OF WAY, IN COMMON WITH OTHERS, ONE ROD IN WIDTH ON DRIVEWAY FROM THE EAST LINE OF LOT 2 TO THE EAST LINE OF THE PREMISES ABOVE DESCRIBED.

SURVEY FOR: HACKBARTH BUILDERS  
SURVEY LOCATION: 2094 CHURCH STREET

CHURCH ST. (96' WIDE)

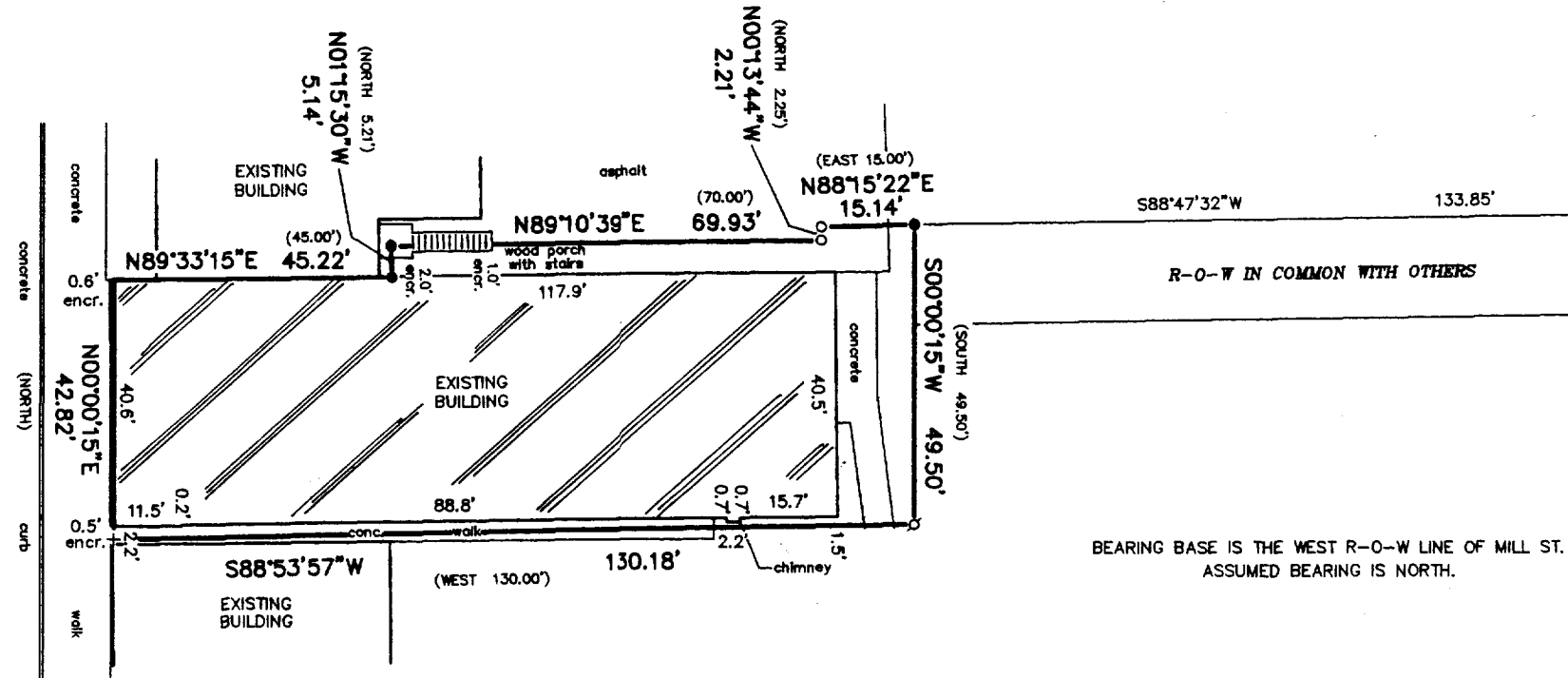

MILL STREET (96' WIDE)

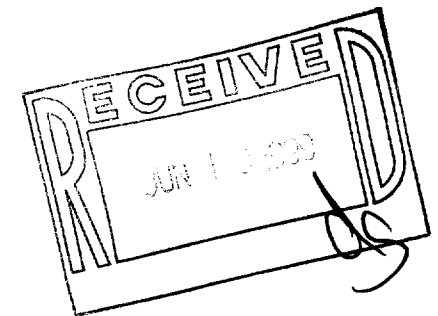

THIS IS NOT AN ORIGINAL PRINT  
UNLESS THIS SEAL IS RED.

*Robert J. Wetzel*  
ROBERT J. WETZEL S-1778

NOVEMBER 20, 1998  
DATE

3741  
JOB NUMBER

"I hereby certify that I have surveyed the above described property and that the above map is a correct representation thereof and shows the size and location of the property, its exterior boundaries, the location of all visible structures and dimensions of all principal buildings thereon, boundary fences, apparent easements, roadways and encroachments, if any."

"This survey is made for the use of the present owners of the property, and those who purchase, mortgage, or guarantee the title thereto within one year from date hereof."

LEGEND

- FOUND IRON PIPE
- SET IRON PIPE
- SET RAILROAD SPIKE
- + SET CHISEL CUT
- FOUND IRON ROD
- ( ) RECORDED AS

SCALE:

1" = 30'

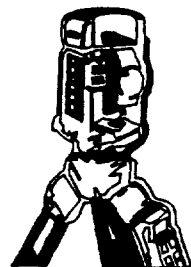

B.W. SURVEYING

LAND SURVEYS  
MAPPING AND PLANNING  
412 N. PINE STREET  
BURLINGTON, WI 53105  
(414)-767-0225

ROP-113

003-612