

LOT 29, STERLING OAKS, being a Subdivision of part of the Southeast 1/4 of the Northwest 1/4 and part of the Northwest 1/4 and Southwest 1/4 of the Northeast 1/4 of Section 20, Township 4 North, Range 18 East, in the Village of East Troy, Walworth County, Wisconsin.

Suggested yard grade: 858.2

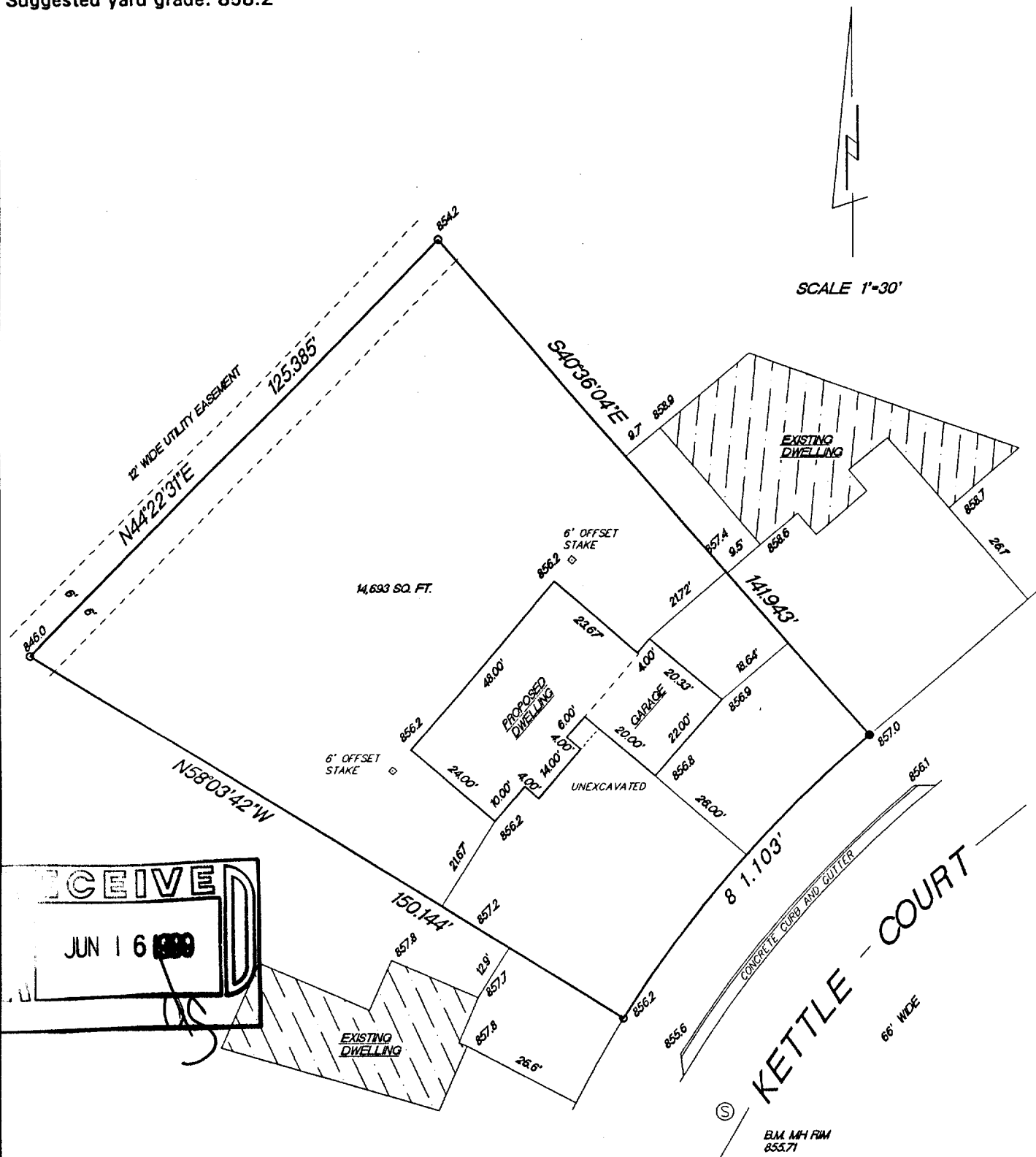

- | RADIUS | LENGTH | CHORD | BEARING | DELTA |
|----------|---------|---------|-------------|-----------|
| 266.135' | 81.103' | 80.790' | S40°40'07"W | 172°7'38" |

"This survey is made for the use of the present owners of the property, and also those who purchase, mortgage or guarantee the title thereto within one year from date hereof."

(414) 594-3484
x (414) 594-5904

THIS IS NOT AN ORIGINAL SURVEY UNLESS THE SEAL IS RED.

5/27/99
DATE

TEP/BJ
FIELD WORK BY

TEP
DRAWN BY

99151
JOB NUMBER

RSTO-29 003-609

LOT 29, STERLING OAKS, being a Subdivision of part of the Southeast 1/4 of the Northwest 1/4 and part of the Northwest 1/4 and Southwest 1/4 of the Northeast 1/4 of Section 20, Township 4 North, Range 18 East, in the Village of East Troy, Walworth County, Wisconsin.

Suggested yard grade: 858.2

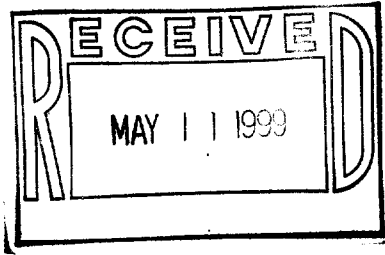

- FOUND 2' IRON PIPE
- FOUND 1' IRON PIPE
- EXISTING SPOT ELEVATIONS

"I hereby certify that I have surveyed the above described property and that the above map is a true representation thereof and shows the size and location of the property, its exterior boundaries, the location of all visible structures and dimension of all principal buildings thereon, boundary fences, apparent easements, roadways and encroachments if any."

"This survey is made for the use of the present owners of the property, and also those who purchase, mortgage or guarantee the title thereto within one year from date hereof."

RADIUS	LENGTH	CHORD	BEARING	DELTA
266.135'	81.103'	80.790'	S40°40'07"W	17°27'38"

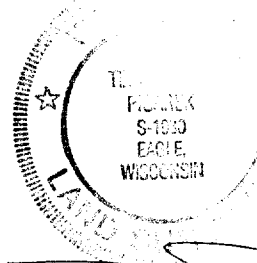

**W362 S10227 Lewin Lane
Eagle, Wisconsin 53119
Terrance E.Pisarek R.L.S.**

(414) 594-3484
fax (414) 594-5904

THIS IS NOT AN ORIGINAL SURVEY UNLESS THE SEAL IS RED.

2/24/99
DATE

TEP/DW
FIELD WORK BY

TEP
DRAWN BY

99036
JOB NUMBER

RSTO-29

003-609