

DUNHAM & RASMUSSEN
SURVEYING & ENGINEERING
DELAVER, WISCONSIN

SCALE ~ 1" = 20'
O = IRON PIPE

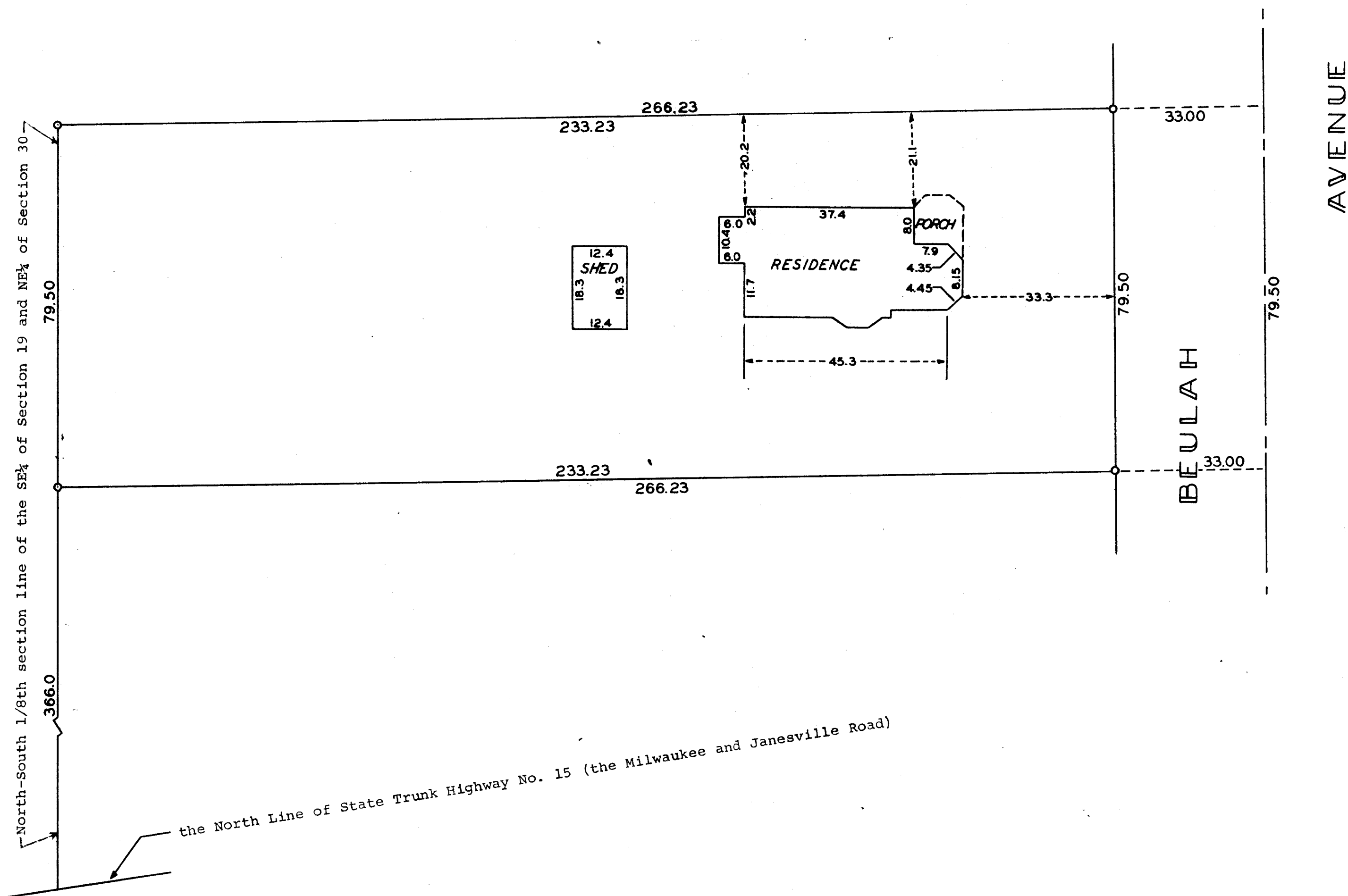

STATE OF WISCONSIN)
WALWORTH COUNTY) SS

I, George T. Dunham, do hereby certify that I have surveyed the parcel of land described as follows:

A parcel of land located in the Southeast 1/4 of Section 19, Village of East Troy, T 4 N R 18 E, Walworth County, Wisconsin described as follows to-wit: Beginning at a point on the 1/8 Section Line between the East and West 1/2 of said Southeast 1/4, 366 feet North of the point where the North side of the Milwaukee and Janesville road crosses the 1/8 Section Line between the East and West 1/2 of the NE 1/4 of Section 30, T 4 N R 18 E, Walworth County, Wisconsin; thence East parallel with the Section Line 266.23 feet to the center of the street; thence North along the center of said street, 79.50 feet; thence West parallel with the South Line of Section 19, 266.23 feet to said 1/8 Section Line; thence South along said 1/8 Section Line, 79.50 feet to the place of beginning.

and that the plat shown above is a correct representation of the property lines and the improvements located thereon, and the attached photo is a picture of the home located thereon.

September 11, 1961

George T. Dunham
George T. Dunham, Surveyor