

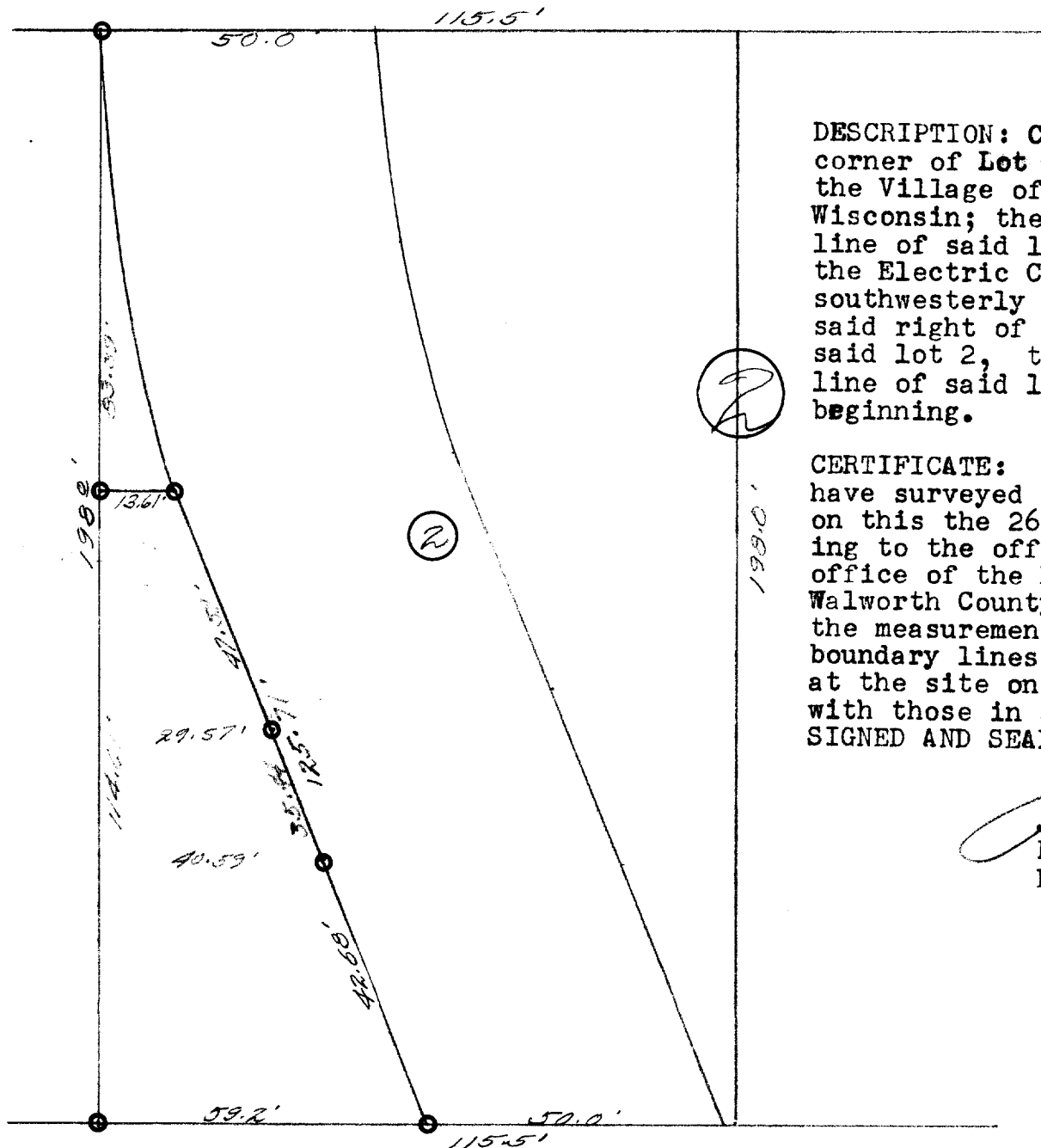

48-62

DIVISION ST.



DESCRIPTION: Commencing at the S.E. corner of Lot 2 Block 2, Original Plat of the Village of East Troy, Walworth County, Wisconsin; thence North along the west line of said lot to the southerly line of the Electric Company right of way, thence southwesterly along the southerly line of said right of way to the S.W. corner of said lot 2, thence East along the south line of said lot 198 feet to the place of beginning.

CERTIFICATE: I, hereby certify that I have surveyed the above described property on this the 26th day of May 1948. according to the official records on file in the office of the Recorder of Deeds in and for Walworth County Wisconsin, and find that the measurements and bearings of the boundary lines of said property as taken at the site on this day substantially agree with those in said official record.
SIGNED AND SEALED THIS 27TH DAY OF MAY 1948

Joseph M. Biagi.
Joseph M. Biagi.
Professional Engineer.
Elkhorn Wisconsin.

SHURST ST.