

# PLAT OF SURVEY

LOT 11, SCATTERED OAKS, located in the Southwest 1/4 of Section 36 and in the Southeast 1/4 of Section 35, Town 4 North, Range 15 East, Town of Whitewater, Walworth County, Wisconsin. EXCEPTING that part of Lot 11, Scattered Oaks, located in the Southwest 1/4 of Section 36 and in the Southeast 1/4 of Section 35, Town 4 North, Range 15 East, Town of Whitewater, Walworth County, Wisconsin, described as follows: Commencing at the Northwest corner of said Lot 11; thence South 22°42'00" West along the West line of said Lot 11, 95.42 feet to the place of beginning; thence South 05°16'35" West 9.28 feet; thence South 40°07'24" West 9.28 feet to the West line of said Lot 11; thence North 22°42'00" East along the West line of said Lot 11, 17.71 feet to the place of beginning.

Surveyed for: Century 21, Walton Realty

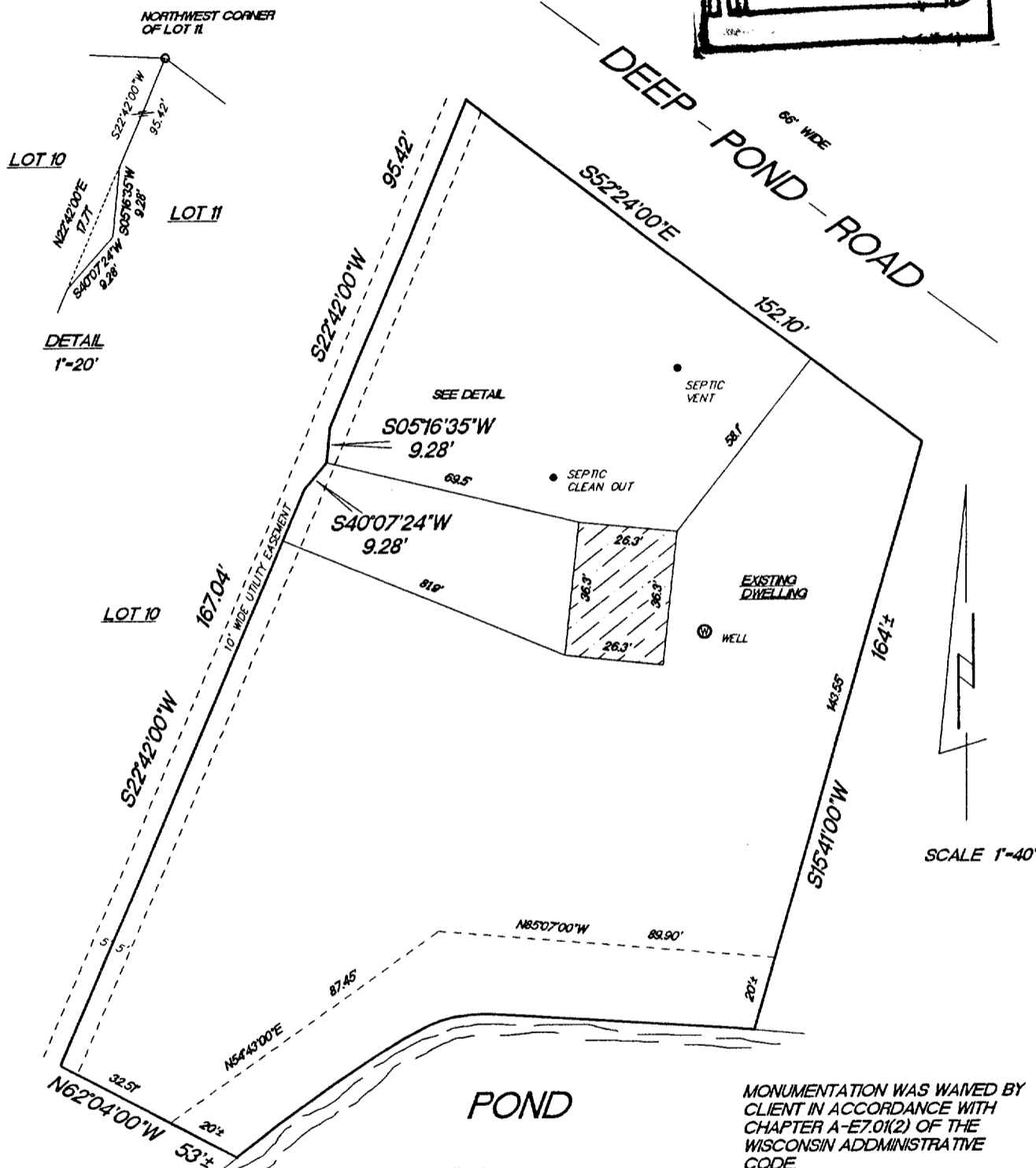
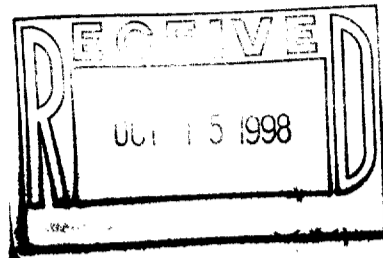

"I hereby certify that I have surveyed the above described property and that the above map is a true representation thereof and shows the size and location of the property, its exterior boundaries, the location of all visible structures and dimension of all principal buildings thereon, boundary fences, apparent easements, roadways and encroachments if any."

"This survey is made for the use of the present owners of the property, and also those who purchase, mortgage or guarantee the title thereto within one year from date hereof."



W362 S10227 Lewin Lane  
Eagle, Wisconsin 53119  
Terrance E. Pisarek R.L.S.

(414) 594-3484  
fax (414) 594-5904

THIS IS NOT AN ORIGINAL SURVEY UNLESS THE SEAL IS RED.

REV. 9/16/98  
8/31/98

DATE

TEP

FIELD WORK BY

TEP

DRAWN BY

98192

JOB NUMBER

003-571

# PLAT OF SURVEY

LOT 11, SCATTERED OAKS, located in the Southwest 1/4 of Section 36 and in the Southeast 1/4 of Section 35, Town 4 North, Range 15 East, Town of Whitewater, Walworth County, Wisconsin. EXCEPTING that part of Lot 11, Scattered Oaks, located in the Southwest 1/4 of Section 36 and in the Southeast 1/4 of Section 35, Town 4 North, Range 15 East, Town of Whitewater, Walworth County, Wisconsin, described as follows: Commencing at the Northwest corner of said Lot 11; thence South 22°42'00" West along the West line of said Lot 11, 95.42 feet to the place of beginning; thence South 05°16'35" West 9.28 feet; thence South 40°07'24" West 9.28 feet to the West line of said Lot 11; thence North 22°42'00" East along the West line of said Lot 11, 17.71 feet to the place of beginning.

Surveyed for: Century 21, Walton Realty

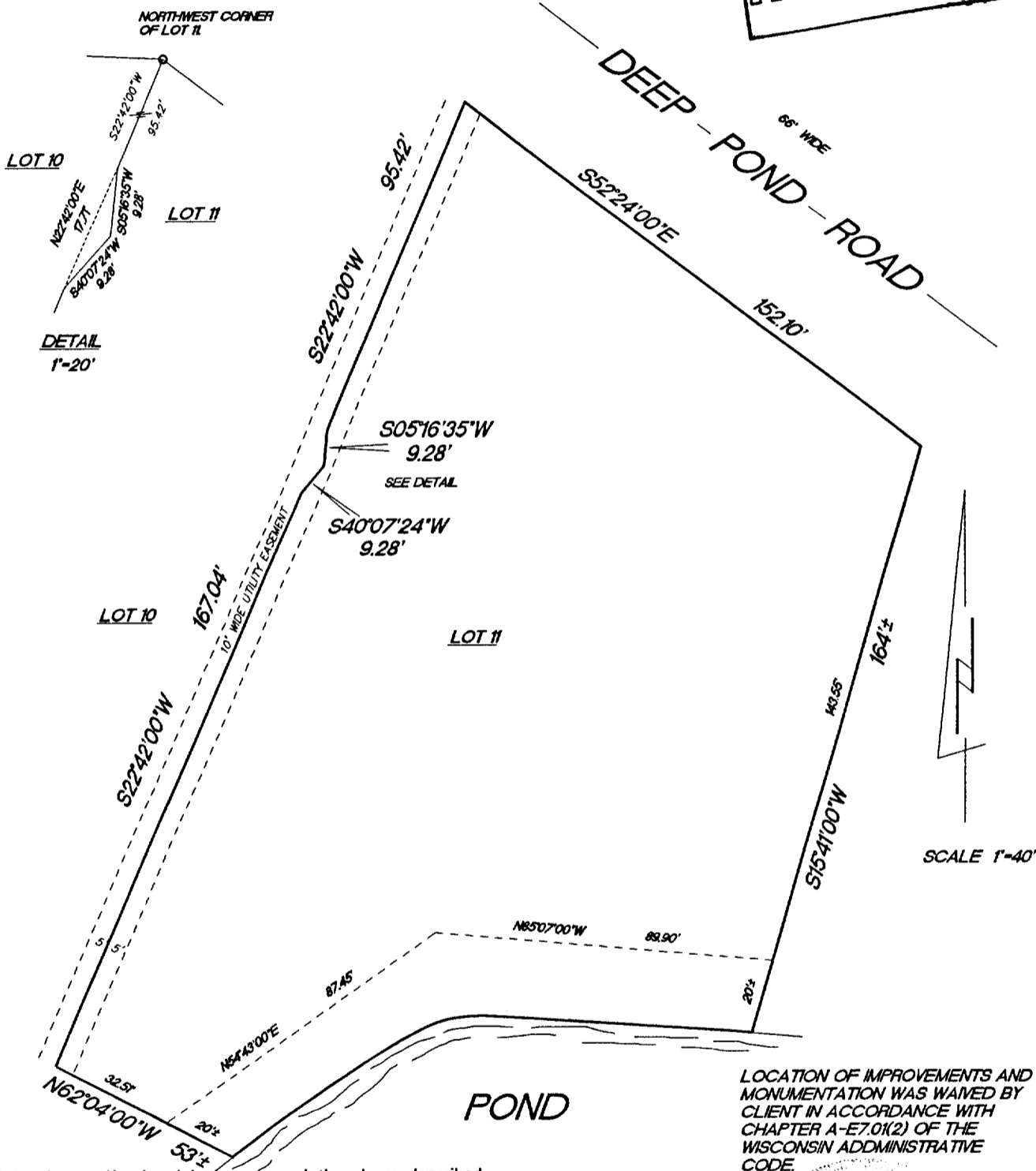
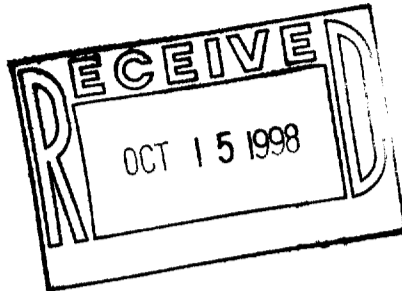

"I hereby certify that I have surveyed the above described property and that the above map is a true representation thereof and shows the size and location of the property, its exterior boundaries, the location of all visible structures and dimension of all principal buildings thereon, boundary fences, apparent easements, roadways and encroachments if any."

"This survey is made for the use of the present owners of the property, and also those who purchase, mortgage or guarantee the title thereto within one year from date hereof."

LOCATION OF IMPROVEMENTS AND MONUMENTATION WAS WAIVED BY CLIENT IN ACCORDANCE WITH CHAPTER A-E7.01(2) OF THE WISCONSIN ADMINISTRATIVE CODE.



W362 S10227 Lawin Lane  
Eagle, Wisconsin 53119  
Terrance E. Pisarek R.L.S.

(414) 594-3484  
fax (414) 594-5904

THIS IS NOT AN ORIGINAL SURVEY UNLESS THE SEAL IS RED.

8/31/98  
DATE

TEP  
FIELD WORK BY

TEP  
DRAWN BY

98192  
JOB NUMBER

RSTO-11 571