

PLAT OF SURVEY

RSV ENGINEERING, INC.
ENGINEERS PLANNERS SURVEYORS
CONSTRUCTION MANAGERS
ENVIRONMENTAL SCIENTISTS
801 MAIN STREET, MUKWONGO, WISCONSIN 53149 14141 363-2004

FOR: WILLIAM AND DAWN MCCARTHY

DATE: 5/15/97

DESCRIPTION: LOT 58, LYNNDAL SUBDIVISION ADDITION NO. 1, LOCATED
IN THE SW¹/₄ OF THE NW¹/₄ OF SECTION 20, TOWN 4
NORTH, RANGE 18 EAST, VILLAGE OF EAST TROY, WALWORTH
COUNTY, WISCONSIN.

LEGEND

● 3/4" REBAR FOUND

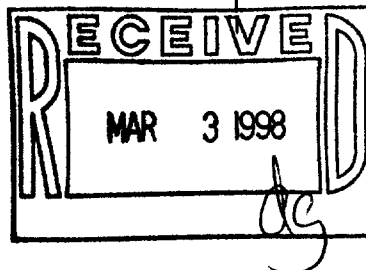
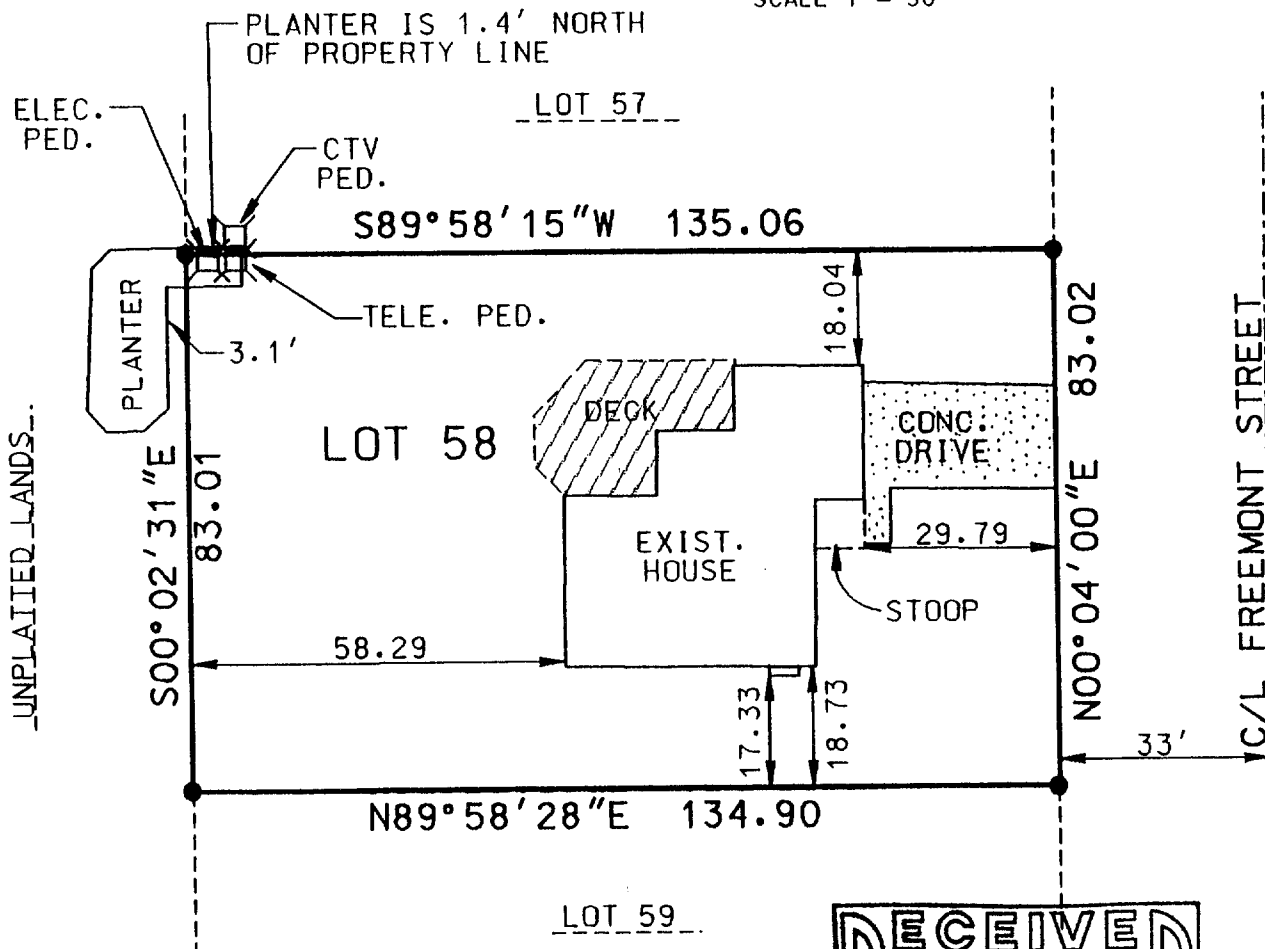
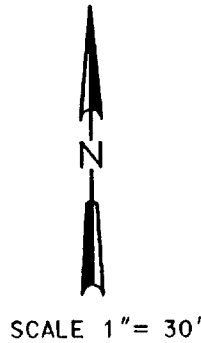

THE ABOVE MAP IS A TRUE REPRESENTATION THEREOF AND
SHOWS THE SIZE AND LOCATION OF ALL THE PROPERTY,
EXTERIOR BOUNDARIES, THE LOCATION OF ALL VISIBLE
BOUNDARY FENCES, APPARENT EASEMENTS, ROADWAYS
AND VISIBLE ENCROACHMENTS, IF ANY.

THIS SURVEY IS MADE FOR THE USE OF THE PRESENT
OWNERS OF THE PROPERTY, AND ALSO THOSE WHO
PURCHASE, MORTGAGE OR GUARANTEE TITLE THERETO
WITHIN ONE (1) YEAR FROM DATE HERETO.

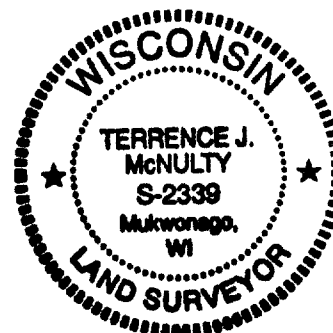

TERRENCE J. McNULTY, R.L.S. 2339
RSV#97107.DGN

ASA-6 003-564