

PLAT OF SURVEY



FOR: BEN BOURDO

DATE: 3/9/98

DESCRIPTION: LOT 7, BLOCK 3 OF THE ORIGINAL PLAT
OF THE VILLAGE OF EAST TROY, WALWORTH
COUNTY, WISCONSIN.

LEGEND

⊗ SET IRON
PIPE
—x— FENCE



SCALE 1" = 40'

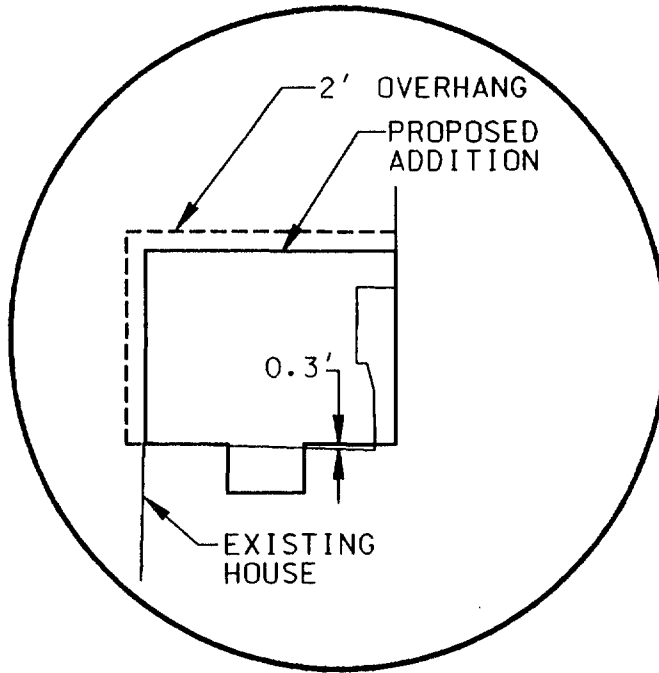

DETAIL

LOT 6

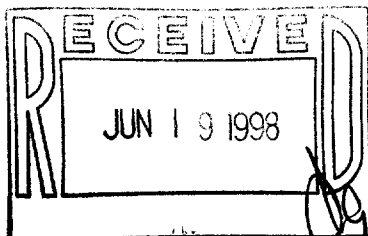
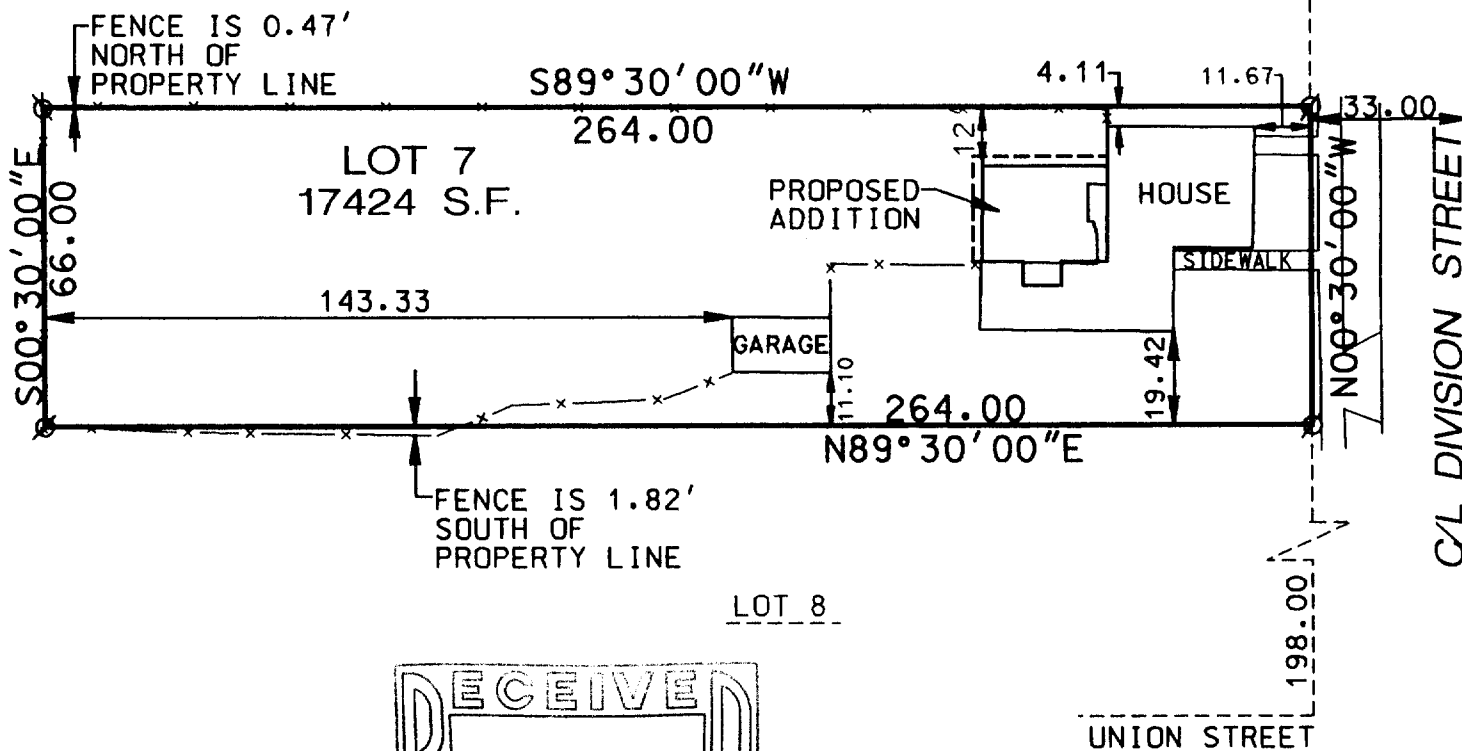

THE ABOVE MAP IS A TRUE REPRESENTATION THEREOF AND
SHOWS THE SIZE AND LOCATION OF ALL THE PROPERTY,
EXTERIOR BOUNDARIES, THE LOCATION OF ALL VISIBLE
BOUNDARY FENCES, APPARENT EASEMENTS, ROADWAYS
AND VISIBLE ENCROACHMENTS, IF ANY.

THIS SURVEY IS MADE FOR THE USE OF THE PRESENT
OWNERS OF THE PROPERTY, AND ALSO THOSE WHO
PURCHASE, MORTGAGE OR GUARANTEE TITLE THERE
WITHIN ONE (1) YEAR FROM DATE HERETO.

THIS IS ORIGINAL
PRINT ONLY IF
SEAL IS IMPRINTED
IN RED



BRADFORD L. SPENCER, R.L.S. 2069
RSV# 8050.DGN

003-561