

UNION ST.

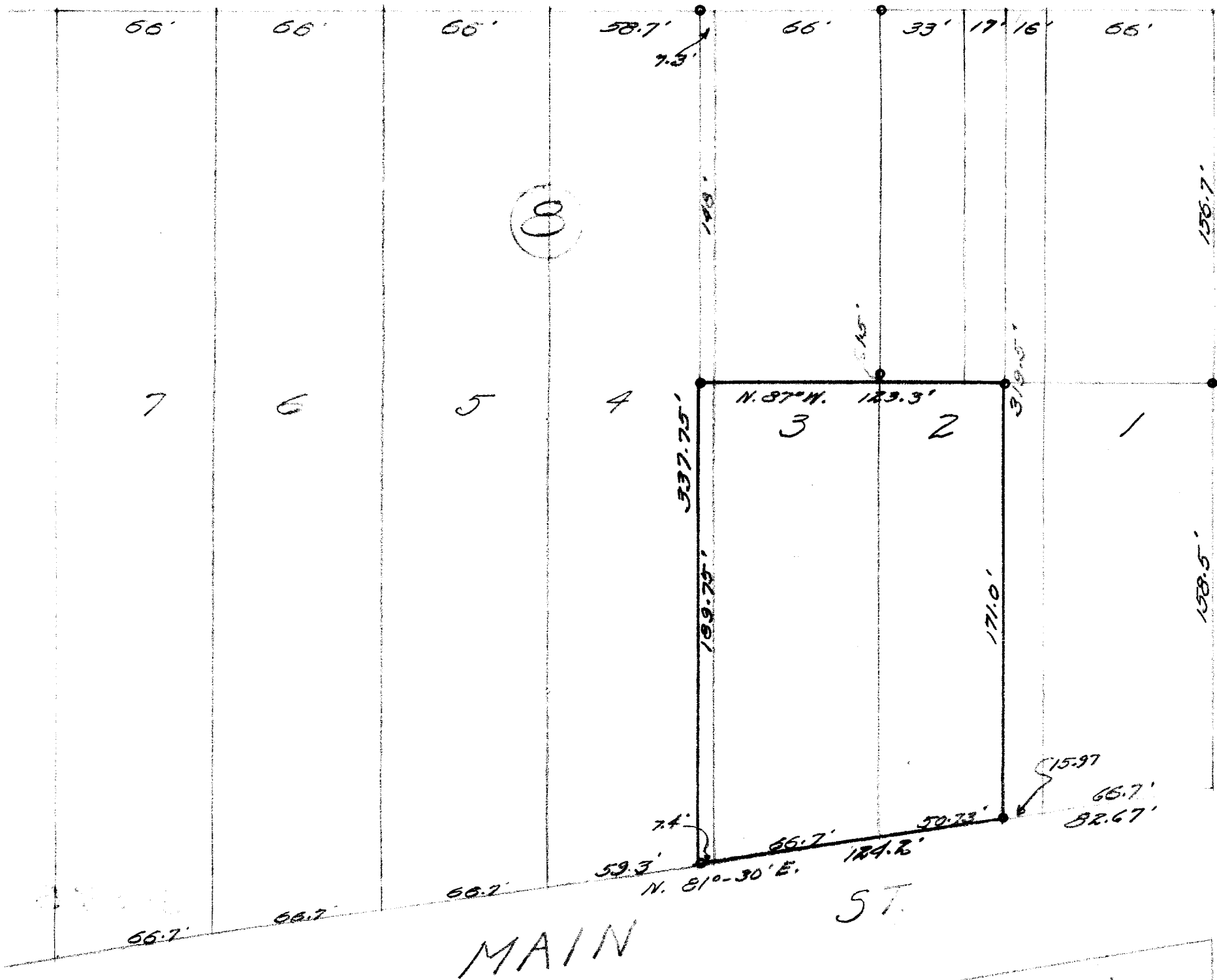

CLARK ST.

DESCRIPTION:

Portions of Lots 2, 3, & 4, Block 8 Original Town of the Village of East Troy, Walworth County, Wisconsin; described as follows to wit: Commencing at an iron stake in the northerly line of Main Street, 82.67 feet S. 81° 30' W., of the southeast corner of said Block 8, thence North 171 feet to an iron stake, thence N. 87° W., 123.3 feet to an iron stake, thence South 189.75 feet to an iron stake in the northerly line of Main Street, thence N. 81° 30' W., along the northerly line of Main Street 124.2 feet to the place of beginning.

CERTIFICATE:

I, hereby certify that I have on this the 8th day of April 1946, surveyed the above described property, according to the official records on file in the office of the Recorder of Deeds in and for Walworth County Wisconsin, and find that the measurements and bearings of the boundary lines of said property, taken on this day substantially agree with such official record and that no encroachments exist.

o Iron Stake

SIGNED AND SEALED THIS 9TH DAY OF APRIL 1946.

*Joseph M. Biagi*  
Joseph M. Biagi, Professional Engineer.  
Elkhorn Wisconsin.