

PLAT OF SURVEY

Lot 95 of the Fifth Addition to Glenn View Estates Subdivision, located in part of the Northwest 1/4 of Section 20, Town 4 North, Range 18 East, Village of East Troy, County of Walworth, State of Wisconsin.

Ordered by: Brookstone Homes, Inc.
Suite 206
4450 Milton Avenue
Janesville, Wisconsin 53546

Owner: Riverwood Properties, Inc.

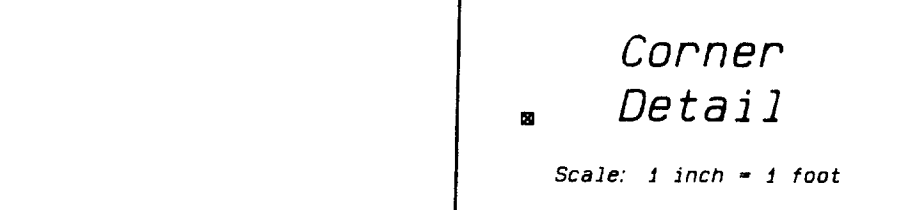
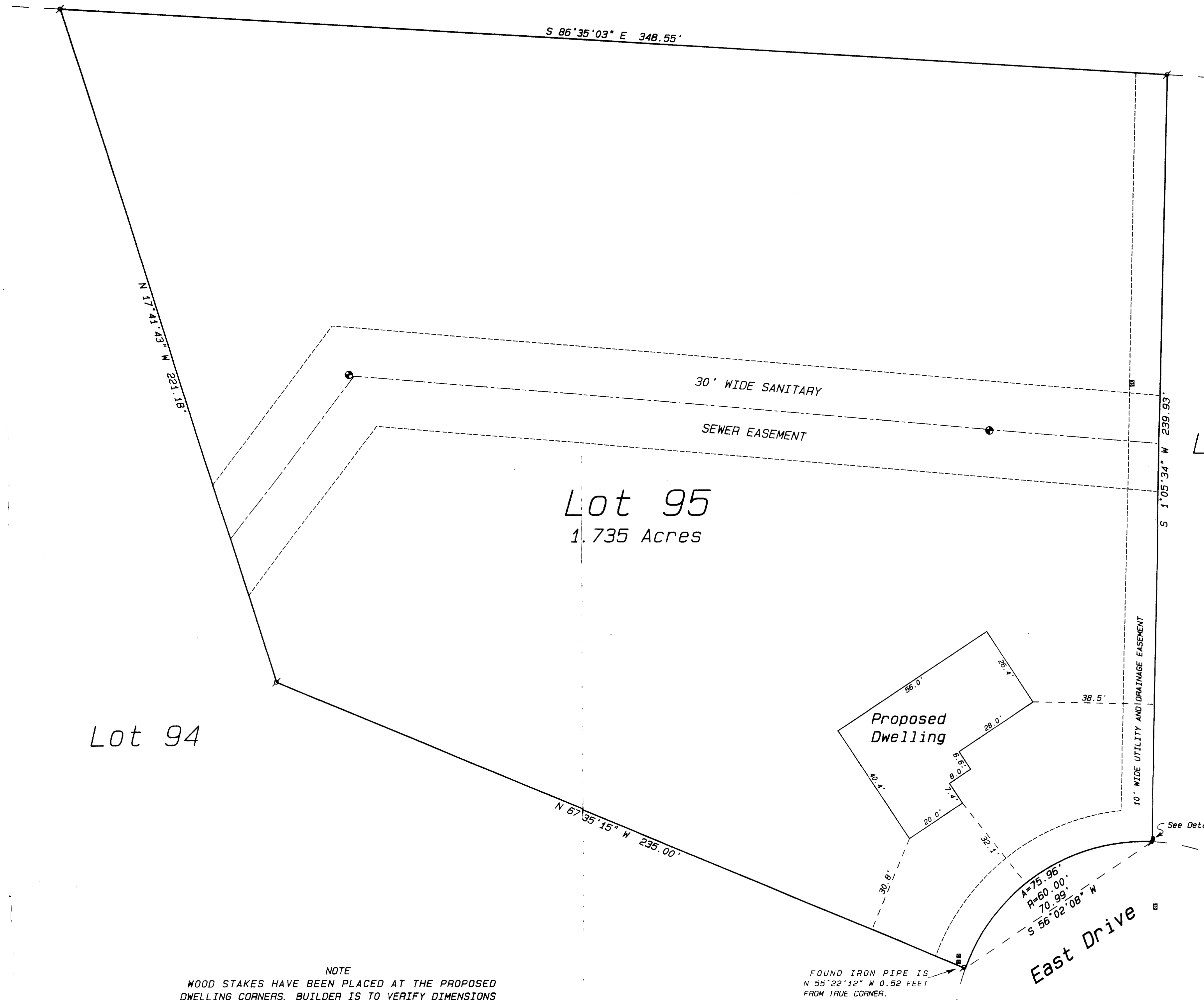

Lot 94

Lot 95
1.735 Acres

Lot 96

NOTE
WOOD STAKES HAVE BEEN PLACED AT THE PROPOSED DWELLING CORNERS. BUILDER IS TO VERIFY DIMENSIONS WHICH HAVE BEEN ROUNDED TO THE NEAREST TENTH OF A FOOT TO INSURE PROPER PLAN INTERPRETATION AND CONTACT THIS OFFICE IMMEDIATELY IF ANY DISCREPANCY EXISTS.

FOUND IRON PIPE IS
N 55°22'12" W 0.52 FEET
FROM TRUE CORNER.

Legend

- ⊠ FOUND IRON PIPE
- ⊡ FOUND IRON ROD
- ⊞ FOUND BRASS CAPPED MONUMENT
- ⊞ FOUND CONCRETE MONUMENT
- ⊞ CHISEL CUT IN CONCRETE
- SET IRON ROD, 1/2" LONG, WEIGHING 1.5 LBS. LINEAL FT., 3/4" DIA.
- SET IRON ROD, 10" LONG, WEIGHING 4.5 LBS. LINEAL FT., 1 1/8" DIA.
- (***) RECORDED AS DIMENSION
- - - - - EXISTING FENCE
- ⊞ UNDERGROUND UTILITY PEDESTAL
- ⊞ SANITARY SEWER MANHOLE
- ⊞ STORM SEWER MANHOLE

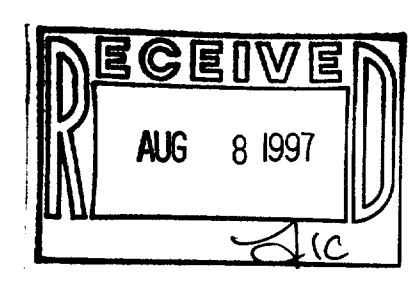

SCALE: 1" = 20 FEET

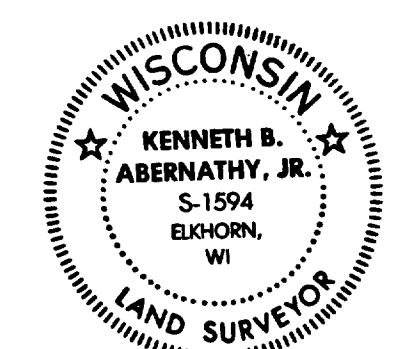

I hereby certify that the above described property has been surveyed by me in order to determine the location and that the above map is a true representation thereof and shows the size and location of the property, its exterior boundaries, the location of all visible structures and dimensions of all underground utilities, manholes, sanitary lines, apparent easements, roadways and visible encroachments, if any.

This survey is made for the joint benefit of the present owners of the property and they, through their purchase, mortgage or otherwise, have agreed to the same within one year from date hereof.

Kenneth B. Abernathy, Jr.
KENNETH B. ABERNATHY, JR.
WISCONSIN REGISTERED LAND SURVEYOR
S-1594

Date: July 10, 1997 Job No. 1997-703

RBVS-95

003-517