

**RSV ENGINEERING, INC**  
ENGINEERS, PLANNERS, SURVEYORS  
CONSTRUCTION MANAGERS  
ENVIRONMENTAL SCIENTISTS  
801 MAIN STREET, WAUKESHA, WISCONSIN 53149 (414) 363-2004

DATE: 4-30-97

COMMENCING AT THE SOUTHEAST CORNER OF SECTION 19,  
TOWN 4 NORTH, RANGE 18 EAST, VILLAGE OF EAST TROY, WALWORTH  
COUNTY, WISCONSIN; THENCE N00°00'00"E ALONG THE EAST LINE OF  
SECTION 19, A DISTANCE OF 1387.63' TO A POINT; THENCE N89°14'19"W,  
A DISTANCE OF 33.00' TO THE POINT OF BEGINNING OF LANDS HEREIN  
DESCRIBED; THENCE CONTINUING IN A WESTERLY DIRECTION N89°14'19"W  
A DISTANCE OF 181.69' TO A POINT; THENCE N00°45'41"E, A DISTANCE OF  
82.50' TO A POINT; THENCE S89°14'11"E, A DISTANCE OF 180.59; TO A POINT;  
THENCE S00°00'00"W, A DISTANCE OF 82.50' TO THE POINT OF BEGINNING.

☉ 1" IRON PIPE SET  
 —OE— OVERHEAD ELECTRIC  
 POWER LINE  
 —x— FENCE  
 E.O.P. EDGE OF PAVEMENT

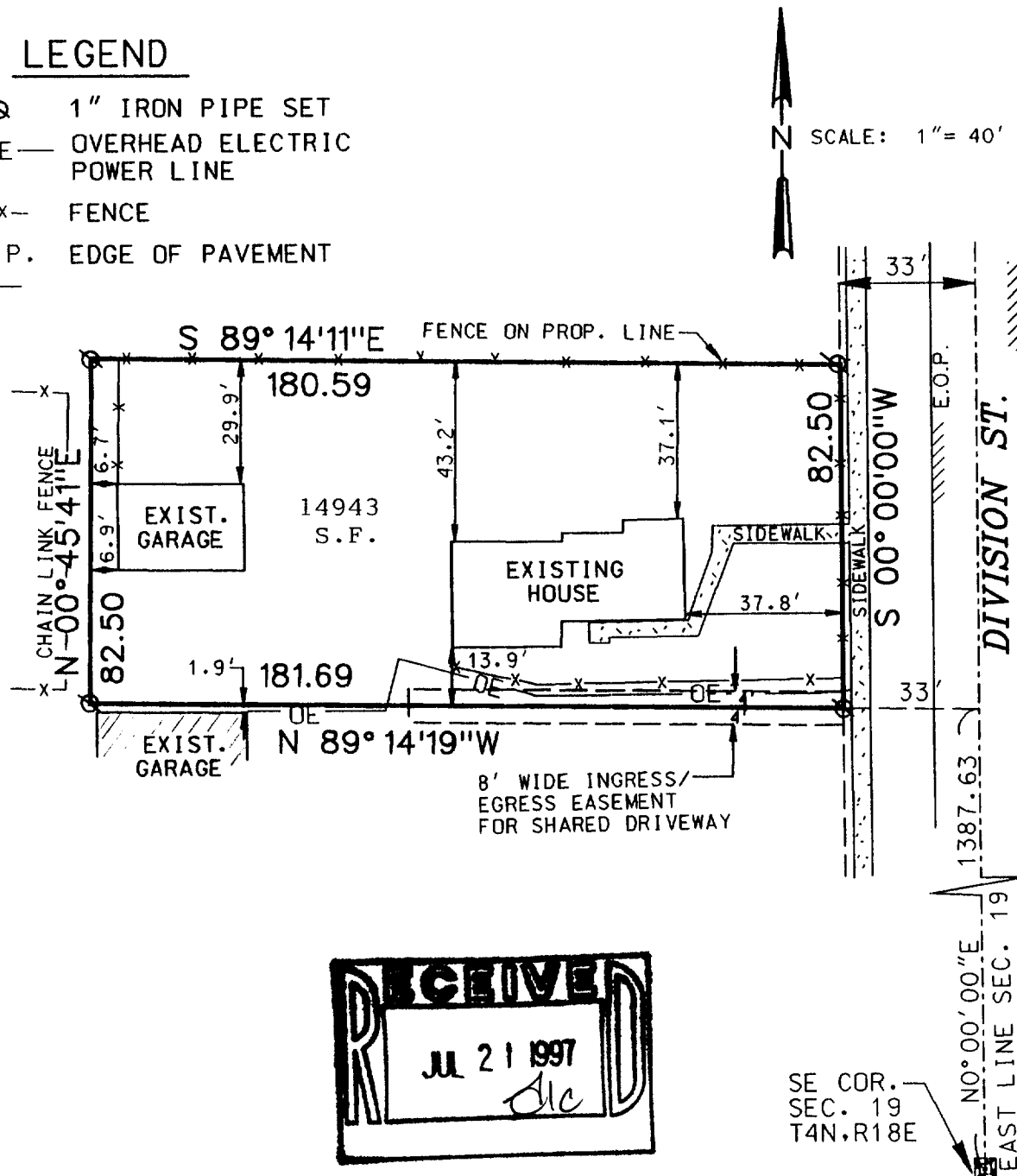

THIS SURVEY IS MADE FOR THE USE OF THE PRESENT OWNERS OF THE PROPERTY, AND ALSO THOSE WHO PURCHASE, MORTGAGE OR GUARANTEE TITLE THEREIN WITHIN ONE YEAR FROM DATE HERETO.

**THIS IS ORIGINAL  
PRINT ONLY IF  
SEAL IS IMPRINTED  
IN BED**



003-513