

32-71

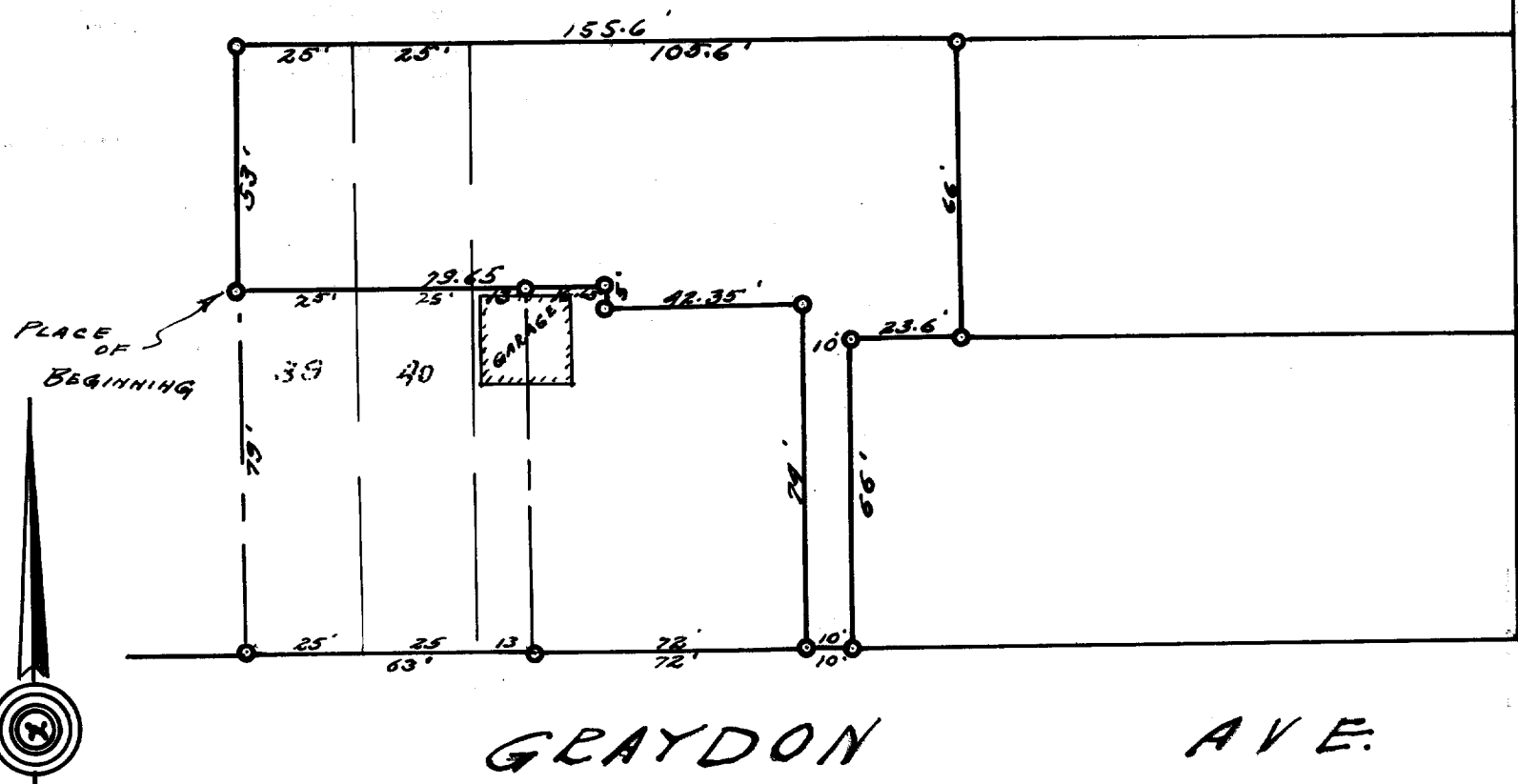

GRAYDON AVE.

DESCRIPTION: Commencing at an iron stake in the west line of Lot 39, Block 1, Clark's Addition to the Village of East Troy, Walworth County, Wisconsin, that is 79 feet North of the north line of Graydon Avenue of said Village, thence North in the west line of the said Lot 39, fifty three feet to an iron stake, thence East 155.6 feet to an iron stake, thence South 66 feet to an iron stake, thence West 23.6 feet to an iron stake, thence South 66 feet to an iron stake in the north line of the said Graydon Avenue, thence West along the said north line of Graydon Avenue, 10 feet to an iron stake, thence North 74 feet to an iron stake, thence West 42.35 feet to an iron stake, thence North 5 feet, to an iron stake, thence West 79.65 feet to the place of beginning.

CERTIFICATE: I, hereby certify that I have on this the twenty third day of December 1952 surveyed the above described property, and that the above plat of survey, is a correct and accurate portrayal of said survey and that no encroachments exist.

SIGNED AND SEALED ON THIS THE 31ST DAY OF DECEMBER 1952.

Joseph M. Magi
 Joseph M. Magi, Professional Engineer.
 Elkhorn Wisconsin.

154-15 & UP 98

3-5-58