

SCALE 1" = 40

Consultants in Engineering, Planning, Subdivisions and Surveying

711 W. MORELAND BLVD. -- WAUKESHA, WISCONSIN 53188

TELEPHONE (414) 542-5797 FAX (414) 542-7698

FOR: BIELINSKI BROS. BUILDERS, INC. RE: MASSMAN

FOR: BIELINSKI BROS BUILDERS, INC. RE: MASSMAN
LEGAL DESCRIPTION: Lot 51, STERLING OAKS, being a subdivision of part of the SE 1/4 of the NW 1/4, and part of the NW 1/4 and SW 1/4 of the NE 1/4 of Section 20, Township 4 North, Range 18 East in the Village of East Troy, Walworth County, Wisconsin.

Bench Mark 853.35 (USGS) Hydrant open located at northwest corner of Lot 3.

854.3 - Existing elevation

Existing Top of Foundation 856.67

Suggested Residence Grade: First Floor 857.4*

Garage Opening 855.80

Top of Foundation 856.4*

5/12/96 - Basement constructed
and located as shown.

*suggested grades only

- Iron pipes found as part of this survey.

NOTE: Expose sanitary sewer lateral before construction to verify gravity flow from the basement.

REFERENCE MERIDIAN: The south line of the NE 1/4 of Section 20 was used as the reference meridian and has an assumed bearing of S88°45'21"W.

SURVEY CERTIFICATE: I have surveyed the above described property and the map shown is a true representation thereof and shows the size and location of the property, its exterior boundaries, the location and dimensions of all visible structures thereon, fences, apparent easements and roadways and visible encroachments if any. This survey is made for the exclusive use of the present owners of the property and also those who purchase, mortgage or guarantee the title thereto within one (1) year from date hereof and as to them I warrant the accuracy of ~~said survey and map.~~

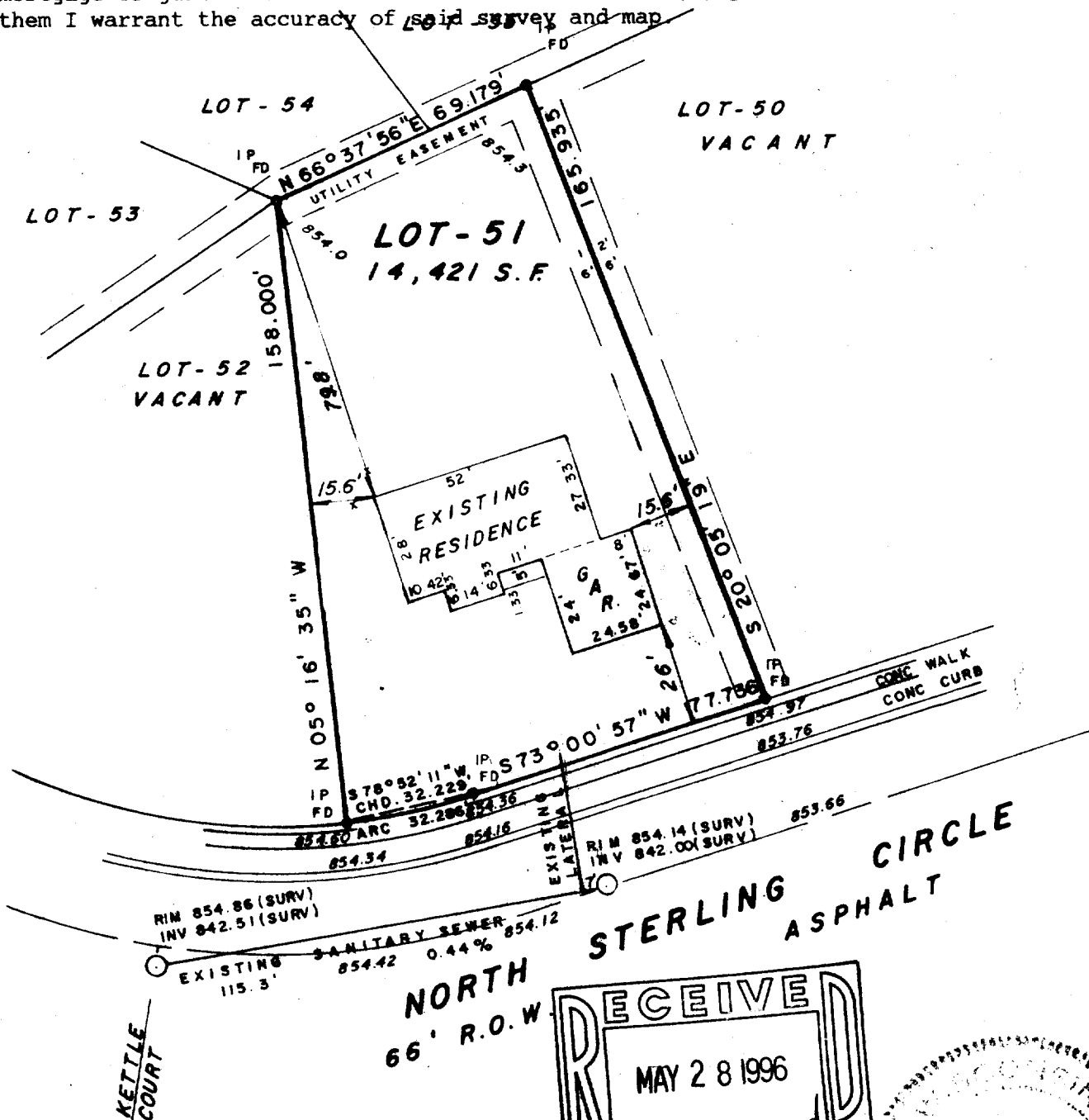

STATE OF WISCONSIN
COUNTY OF WAUKESHA

SS.

WE, JAHNKE & JAHNKE ASSOCIATES INC., DO HEREBY CERTIFY THAT WE HAVE MADE THIS SURVEY AND THAT THE INFORMATION AS SHOWN ON THE ABOVE PLAT OF SURVEY IS TRUE AND CORRECT REPRESENTATION THEREOF.

Revised 2/9/96 (Stakeout)

Revised 4/15/96 (Basement survey)

Revised 4/15/98 (Basement survey)
DATED THIS 6th DAY OF December 19 95

PLAT No. P.S. Walworth 181 BOOK Walworth #9 PAGE 14

RICHARD P. JANKE - Wis. Reg. No. 0312

JOHN W. JAHNKE, JR. No. 9-017

DODGE BLUEPRINT CO. 574083

K510-51

003-475