

PLAT OF SURVEY
-OF-

LOT 2, CERTIFIED SURVEY MAP No. 1670, being a redivision of Lot 1 of Certified Survey Map No. 1503, located in the Northeast 1/4 of Section 30, Township 4 North, Range 18 East in the Village of East Troy, Walworth County, Wisconsin.

Proposed house was staked on actual corners with 5 foot control on the longest house line. The Contractor will be responsible to field verify all stakes for location and dimension prior to construction. If any discrepancies should arise, notify this office at once.

Survey For: Hackbarth Builders

Proposed Address: _____ South Street
Proposed Pn. Fl.: _____

SOUTH STREET (66' WIDE)

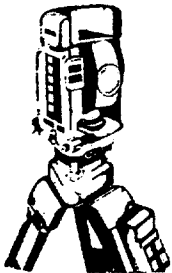
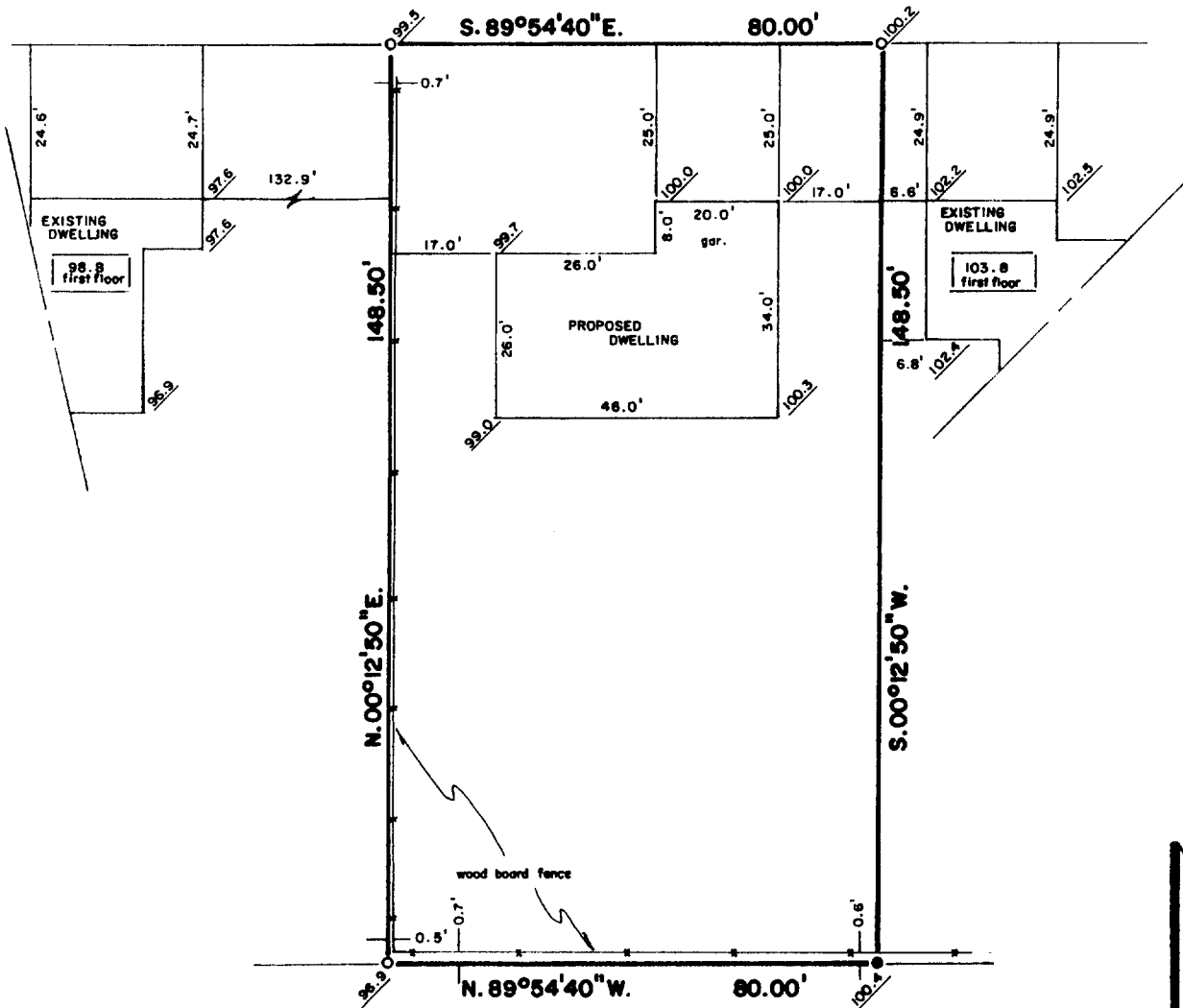

B.W. SURVEYING

Land Surveys
Mapping And Planning
425 Milwaukee Avenue
Burlington, WI 53105
(414) 767-0225

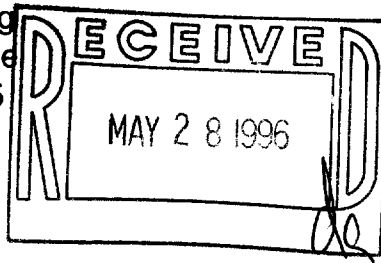

- LEGEND
- FOUND IRON PIPE
 - 100.0 EXISTING ELEVATION
 - FOUND IRON ROD



THIS IS NOT AN ORIGINAL PRINT
UNLESS THIS SEAL IS RED

"I hereby certify that I have surveyed the above described property and that the above map is a true representation thereof and shows the size and location of the property, its exterior boundaries, the location of all visible structures and dimensions of all principal buildings thereon, boundary fences, apparent easements, roadways and encroachments, if any."

"This survey is made for the use of the present owners of the property, and those who purchase, mortgage, or guarantee the title thereto within one year from the date hereof."

2/15/96
DATE

2364
JOB NUMBER

RA1670-2

003-472