

FARRIS, HANSEN & ASSOCIATES, INC.
ENGINEERING, ARCHITECTURE, SURVEYING
7 RIDGWAY COURT - P.O. BOX 437, ELKHORN, WISCONSIN 53121
PHONE: (414) 723-2098 FAX: (414) 723-5886

PLAT OF SURVEY
LOT 50 OF LINNDALE SUBDIVISION
LOCATED IN THE SE 1/4 & NW 1/4 & THE SW 1/4 OF SECTION 20
T. 4 N., R. 18 E., VILLAGE OF EAST TROY
WALWORTH COUNTY, WISCONSIN

WORK ORDERED BY: BETTY PARMAN
MAIN STREET REALTY
BOX 419
EAST TROY, WI. 53120

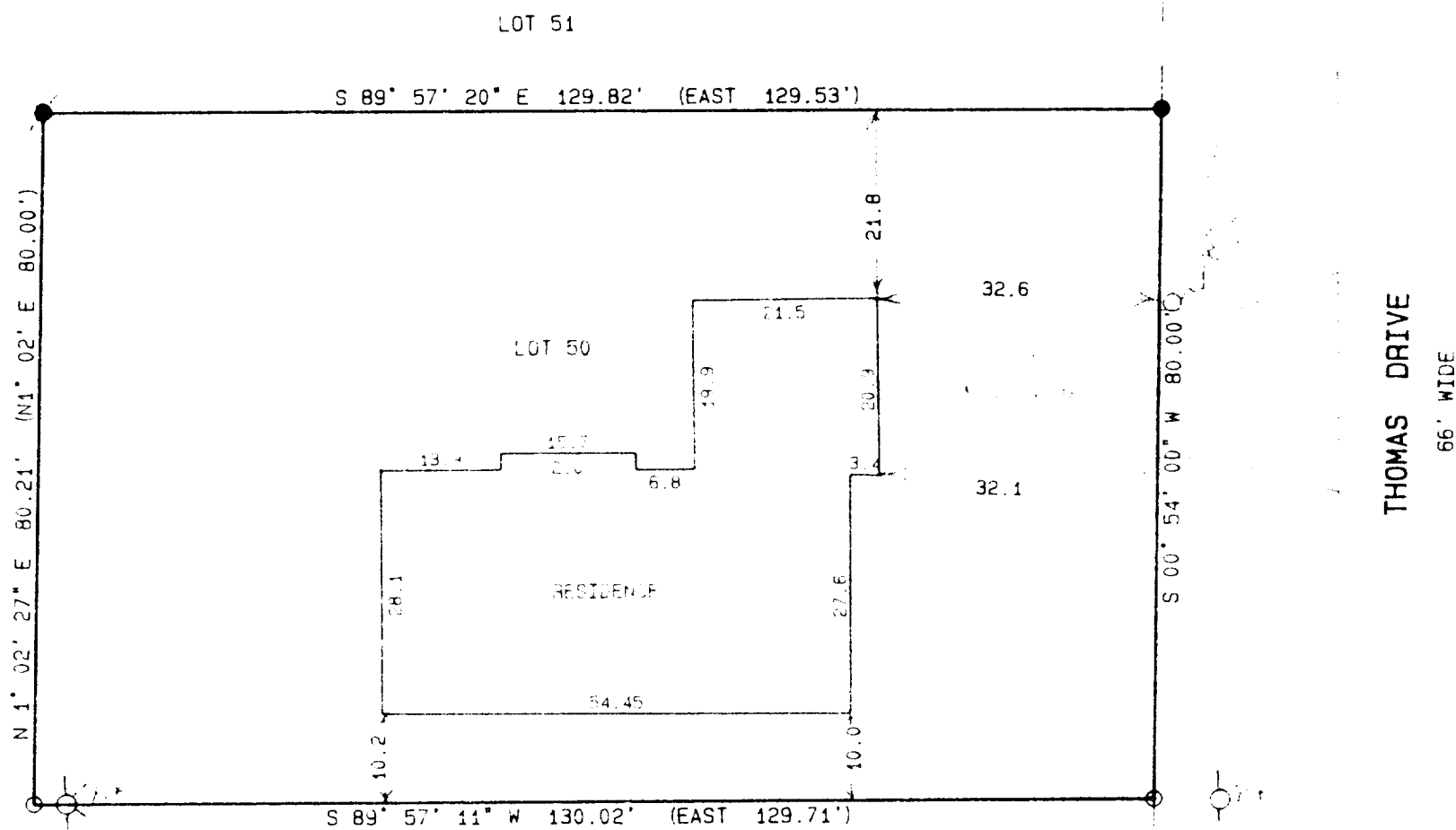

- = FOUND IRON PIPE STAKE
- = POWER POLE
- = SET IRON REBAR STAKE
- - - = RECORDED AS

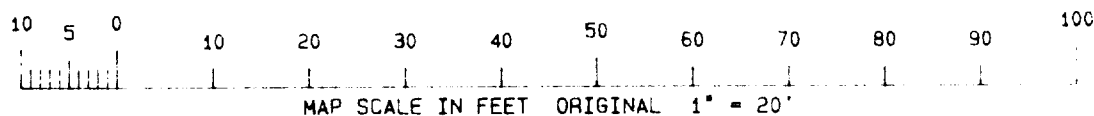

NOTE: COPIES OF THIS MAP TO WHICH THE FOLLOWING CERTIFICATE WILL APPLY ARE BLUE LINE PRINTS SHOWING SURVEYOR'S ORIGINAL SEAL AND SIGNATURE IN BLACK INK. COPIES BY ANY OTHER MEANS MAY HAVE ALTERATIONS WHICH DO NOT REPRESENT THE SURVEYOR'S WORK PRODUCT.

I HEREBY CERTIFY THAT THE ABOVE DESCRIBED PROPERTY HAS BEEN SURVEYED UNDER MY DIRECTION AND THAT THE ABOVE MAP IS A TRUE REPRESENTATION THEREOF AND SHOWS THE SIZE AND LOCATION OF THE PROPERTY AND ITS EXTERIOR BOUNDARIES. THIS SURVEY IS MADE FOR THE USE OF THE PRESENT OWNERS OF THE PROPERTY, AND ALSO THOSE WHO PURCHASE, MORTGAGE, OR GUARANTEE THE TITLE THERETO WITHIN ONE YEAR FROM THE DATE HEREOF.

DATED: SEP 10 1996

Peter S. Gordon
PETER S. GORDON R.L.S. 2101

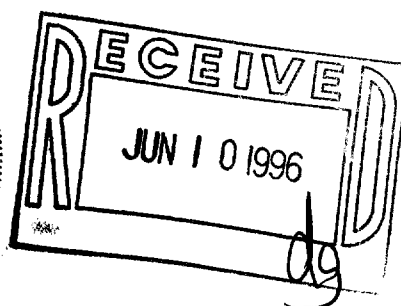
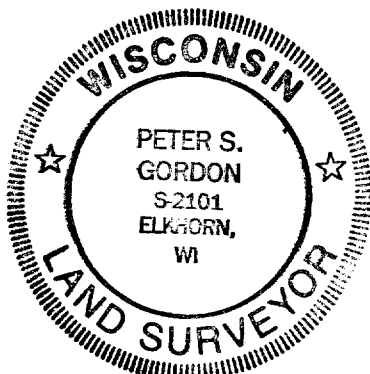

PROJ 4549
SHEET 1 OF 1

RLS-50
003-469