

PLAT OF SURVEY
-OF-

LOT 10, BLOCK 1, NORTH VIEW ADDITION to the Village of East Troy, being located in a portion of the Northeast 1/4 of the Southeast 1/4 of Section 19, Township 4 North, Range 18 East in the Village of East Troy, Walworth County, Wisconsin.

Survey For: Richard Theesfeld

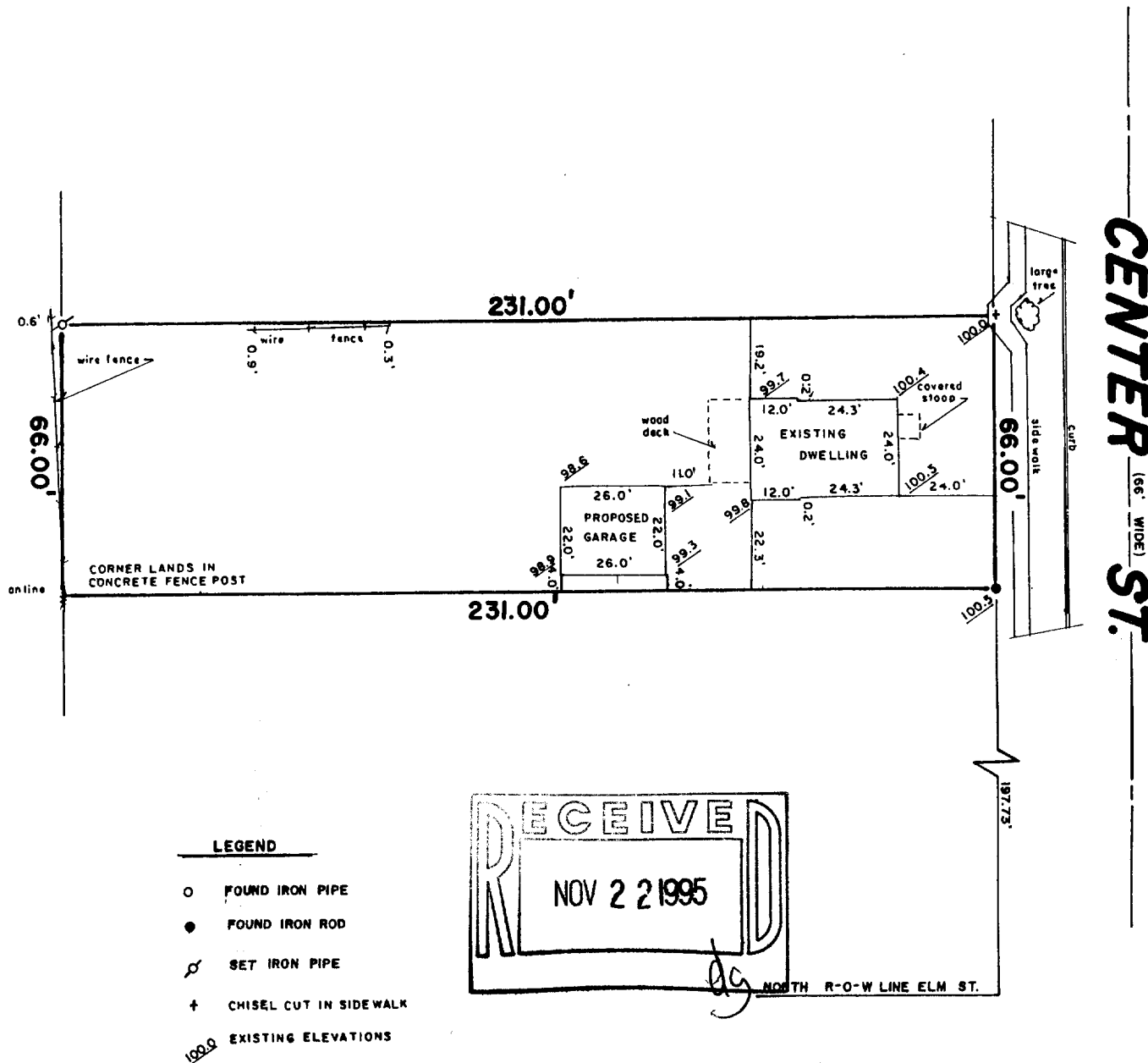

B.W. SURVEYING

Land Surveys
Mapping And Planning
35117 Academy Road
Burlington, Wisconsin 53105
(414) 534-4109

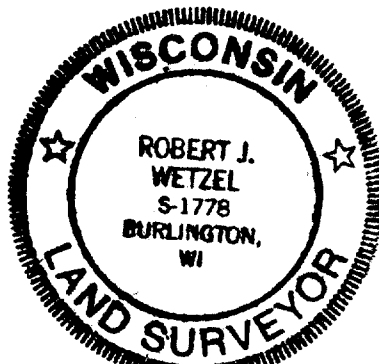

SCALE: 1" = 40'

"I hereby certify that I have surveyed the above described property and that the above map is a true representation thereof and shows the size and location of the property, its exterior boundaries, the location of all visible structures and dimensions of all principal buildings thereon, boundary fences, apparent easements, roadways and encroachments, if any."

"This survey is made for the use of the present owners of the property, and those who purchase, mortgage, or guarantee the title thereto within one year from date hereof."

THIS IS NOT AN ORIGINAL PRINT
UNLESS THIS SEAL IS RED

Robert J. Wetzel
ROBERT J. WETZEL
REGISTERED LAND SURVEYOR - 1778

6/27/95
DATE

2099
JOB NUMBER

RNV-9

003-463