

PLAT OF SURVEY



FOR: REBECCA M. KING

DATE: 4/14/95

DESCRIPTION:

A PARCEL OF LAND LOCATED IN THE EAST $\frac{1}{2}$ OF THE NE $\frac{1}{4}$ OF SECTION 30, IN THE VILLAGE OF EAST TROY, WALWORTH COUNTY, WISCONSIN; COMMENCING AT THE $\frac{1}{8}$ SECTION LINE BETWEEN THE EAST AND WEST $\frac{1}{2}$ OF THE NE $\frac{1}{4}$ OF SECTION 30, TOWN 4 NORTH, RANGE 18 EAST, WHERE IT MEETS THE NORTHERLY RIGHT OF WAY OF MAIN STREET; THENCE N00°00'00"W, A DISTANCE OF 206.00' TO A POINT; THENCE N89°58'28"E, A DISTANCE OF 96.59' TO A POINT; THENCE S00°01'36"W, A DISTANCE OF 190.05' TO A POINT ON THE NORTHERLY RIGHT OF WAY OF MAIN STREET; THENCE S80°35'31"W, A DISTANCE OF 97.83' TO THE POINT OF BEGINNING.

LEGEND

Ø IRON PIPE SET

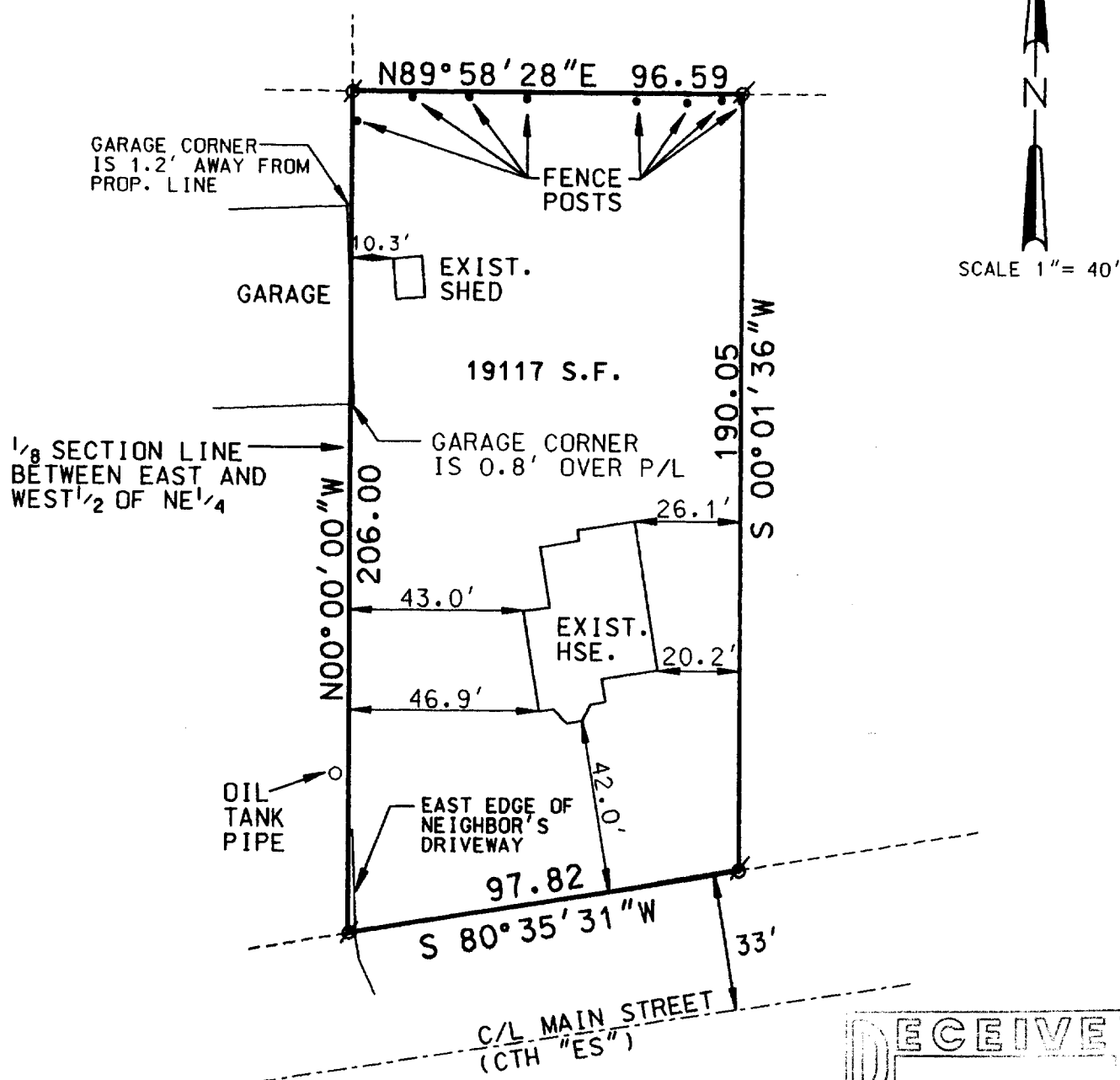

SCALE 1" = 40'

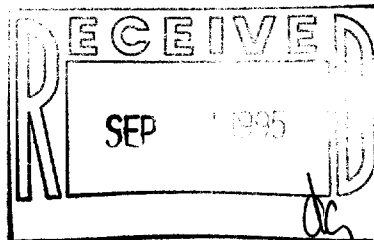

THE ABOVE MAP IS A TRUE REPRESENTATION THEREOF AND SHOWS THE SIZE AND LOCATION OF ALL THE PROPERTY, EXTERIOR BOUNDARIES, THE LOCATION OF ALL VISIBLE BOUNDARY FENCES, APPARENT EASEMENTS, ROADWAYS AND VISIBLE ENCROACHMENTS, IF ANY.

THIS SURVEY IS MADE FOR THE USE OF THE PRESENT OWNERS OF THE PROPERTY, AND ALSO THOSE WHO PURCHASE, MORTGAGE OR GUARANTEE TITLE THERETO WITHIN ONE (1) YEAR FROM DATE HERETO.

THIS IS ORIGINAL
PRINT ONLY IF
SEAL IS IMPRINTED
IN RED



BRADFORD L. SPENCER, R.L.S. 2069
RSV# 95034.DGN

Rxup-108

003-456