

# PLAT OF SURVEY

**RSV ENGINEERING, INC.**  
ENGINEERS, PLANNERS, SURVEYORS  
CONSTRUCTION MANAGERS  
545 BAY VIEW ROAD, MUKWONAGO, WISCONSIN 53149 (414) 363-2004

FOR: KRIS JENSWOLD

DATE: 3/9/95

DESCRIPTION: LOT 28, LYNNDALE SUBDIVISION, LOCATED IN THE SE<sup>1</sup>/<sub>4</sub> OF THE NW<sup>1</sup>/<sub>4</sub> AND THE SW<sup>1</sup>/<sub>4</sub> OF THE NW<sup>1</sup>/<sub>4</sub> OF SECTION 20, TOWN 4 NORTH, RANGE 18 EAST, VILLAGE OF EAST TROY, WALWORTH COUNTY, WISCONSIN.

## LEGEND

□ PP POWER POLE

• IRON PIPE FOUND

⧻ IRON PIPE SET  
1" DIA. x 24" L.

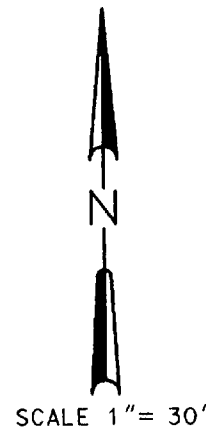
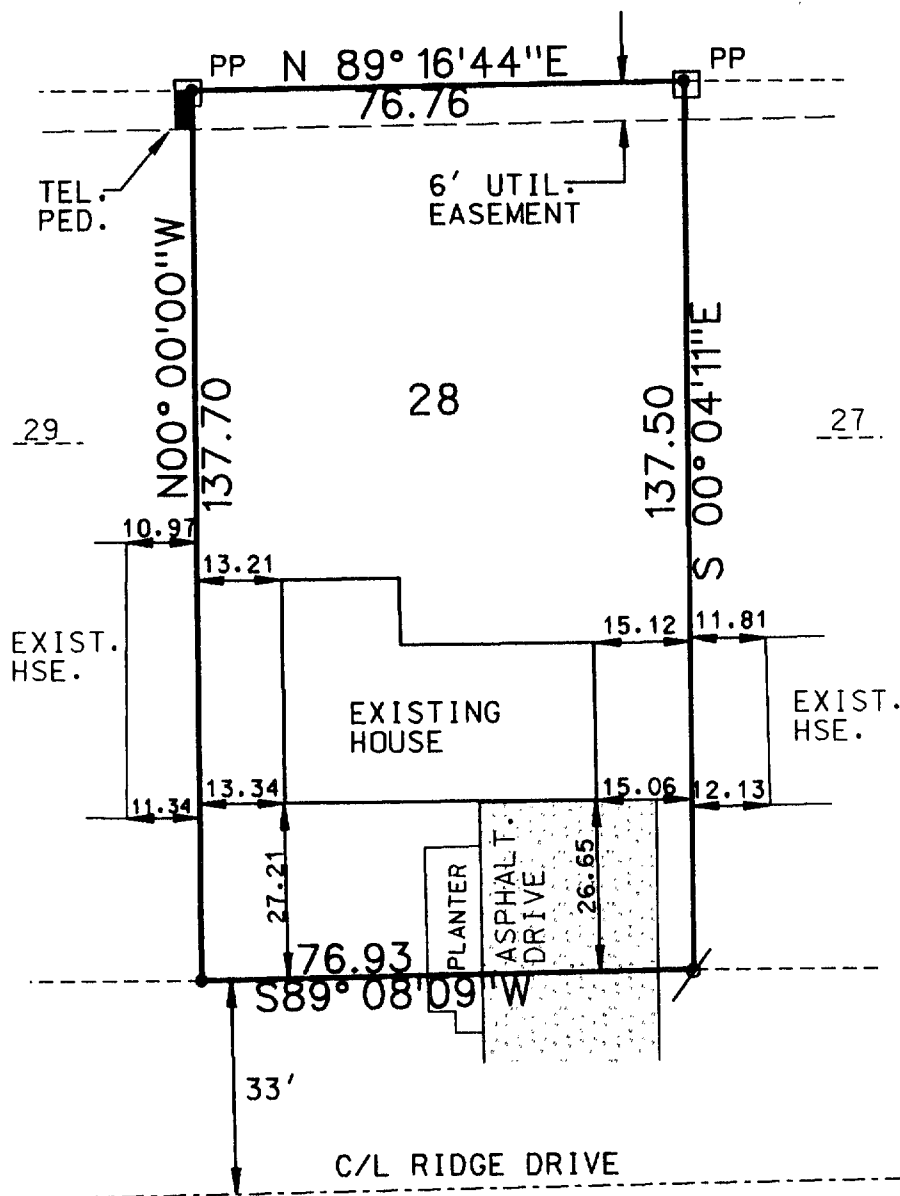

BASIS OF BEARING—  
THE WEST LINE OF  
LOT 28 WAS TAKEN  
TO BEAR N00° 00' 00" W.

THE ABOVE MAP IS A TRUE REPRESENTATION THEREOF AND SHOWS THE SIZE AND LOCATION OF ALL THE PROPERTY, EXTERIOR BOUNDARIES, THE LOCATION OF ALL VISIBLE BOUNDARY FENCES, APPARENT EASEMENTS, ROADWAYS AND VISIBLE ENCROACHMENTS, IF ANY.

THIS SURVEY IS MADE FOR THE USE OF THE PRESENT OWNERS OF THE PROPERTY, AND ALSO THOSE WHO PURCHASE, MORTGAGE OR GUARANTEE TITLE THEREIN WITHIN ONE (1) YEAR FROM DATE HERETO.

THIS IS ORIGINAL  
PRINT ONLY IF  
SEAL IS IMPRINTED  
IN RED

BRADFORD L. SPENCER, R.L.S. 2069  
RSV# 95019.DGN

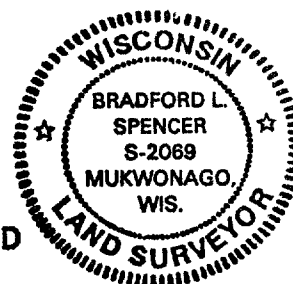
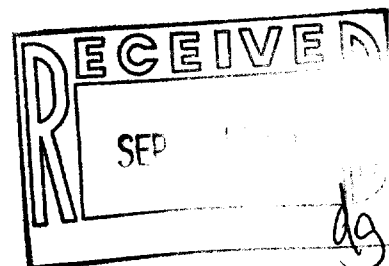

RLS-28

003-455