

PLAT OF SURVEY

LOCATION: East Drive, East Troy, Wisconsin

LEGAL DESCRIPTION: Lot 96 in FIFTH ADDITION TO GLENN VIEW ESTATES, Lot 17, Glenn View Estates in the Southeast 1/4 of the Northwest 1/4 of Section 20, Town 4 North, Range 18 East, Village of East Troy, Walworth County, Wisconsin.

July 28, 1995  
Drawing Only

Survey No. 85516

Building Staked 8/3/95

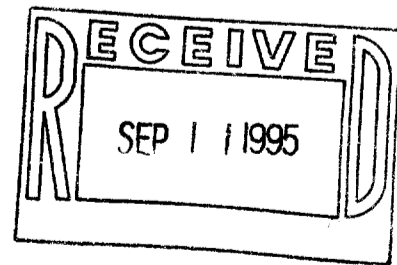
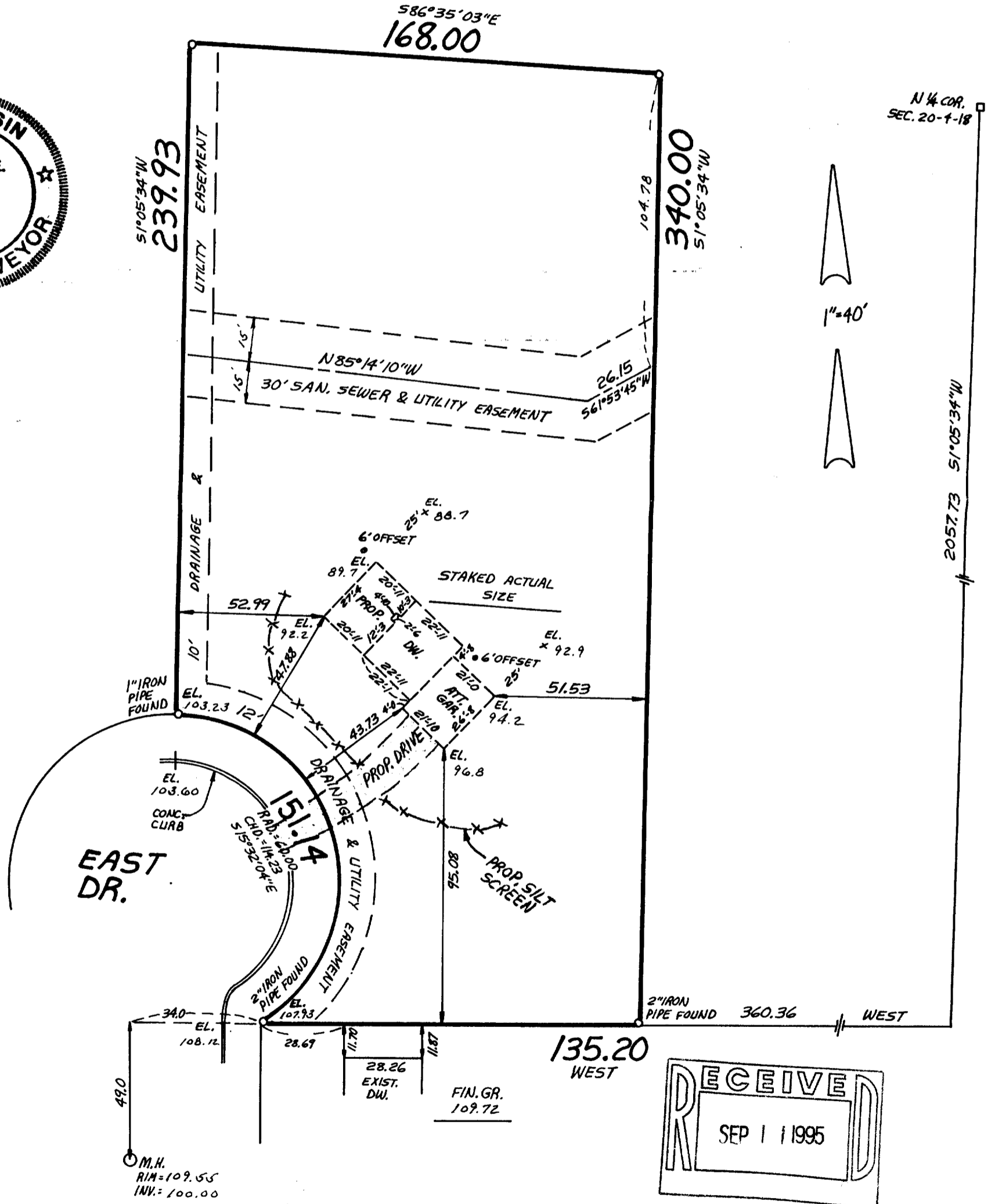

METROPOLITAN SURVEY SERVICE, INC.  
REGISTERED LAND SURVEYORS  
9415 W. FOREST HOME AVE., SUITE 202, HALES CORNERS, WI 53130  
PH. 529-5390 FAX 529-9787

I HEREBY CERTIFY THAT I HAVE SURVEYED THE ABOVE DESCRIBED PROPERTY AND THAT THE ABOVE MAP IS A TRUE REPRESENTATION THEREOF AND SHOWS THE SIZE AND LOCATION OF THE PROPERTY, ITS EXTERIOR BOUNDARIES, THE LOCATION OF ALL VISIBLE STRUCTURES AND DIMENSIONS OF ALL PRINCIPAL BUILDINGS THEREON, BOUNDARY FENCES, APPARENT EASEMENTS AND ROADWAYS AND VISIBLE ENCROACHMENTS, IF ANY.

THIS SURVEY IS MADE FOR THE EXCLUSIVE USE OF THE PRESENT OWNERS OF THE PROPERTY, AND ALSO THOSE WHO PURCHASE, MORTGAGE, OR GUARANTEE THE TITLE THERETO WITHIN ONE (1) YEAR FROM DATE HEREOF.

SIGNED

RGVS-96

003-454