

Wisconsin Registered Land Surveyor S-1594

Rt. 3, Box 273
Elkhorn, Wisconsin 53121
Phone: (414) 723-4260 (office)
(414) 723-7209 (FAX)

PLAT OF SURVEY

Lot 93 of the Fourth Addition to Glenn View Estates Subdivision, located in part of the Northeast 1/4 of the Northwest 1/4 and part of the Northwest 1/4 of the Northwest 1/4 of Section 20, Town 4 North, Range 18 East, Village of East Troy, County of Walworth, State of Wisconsin.

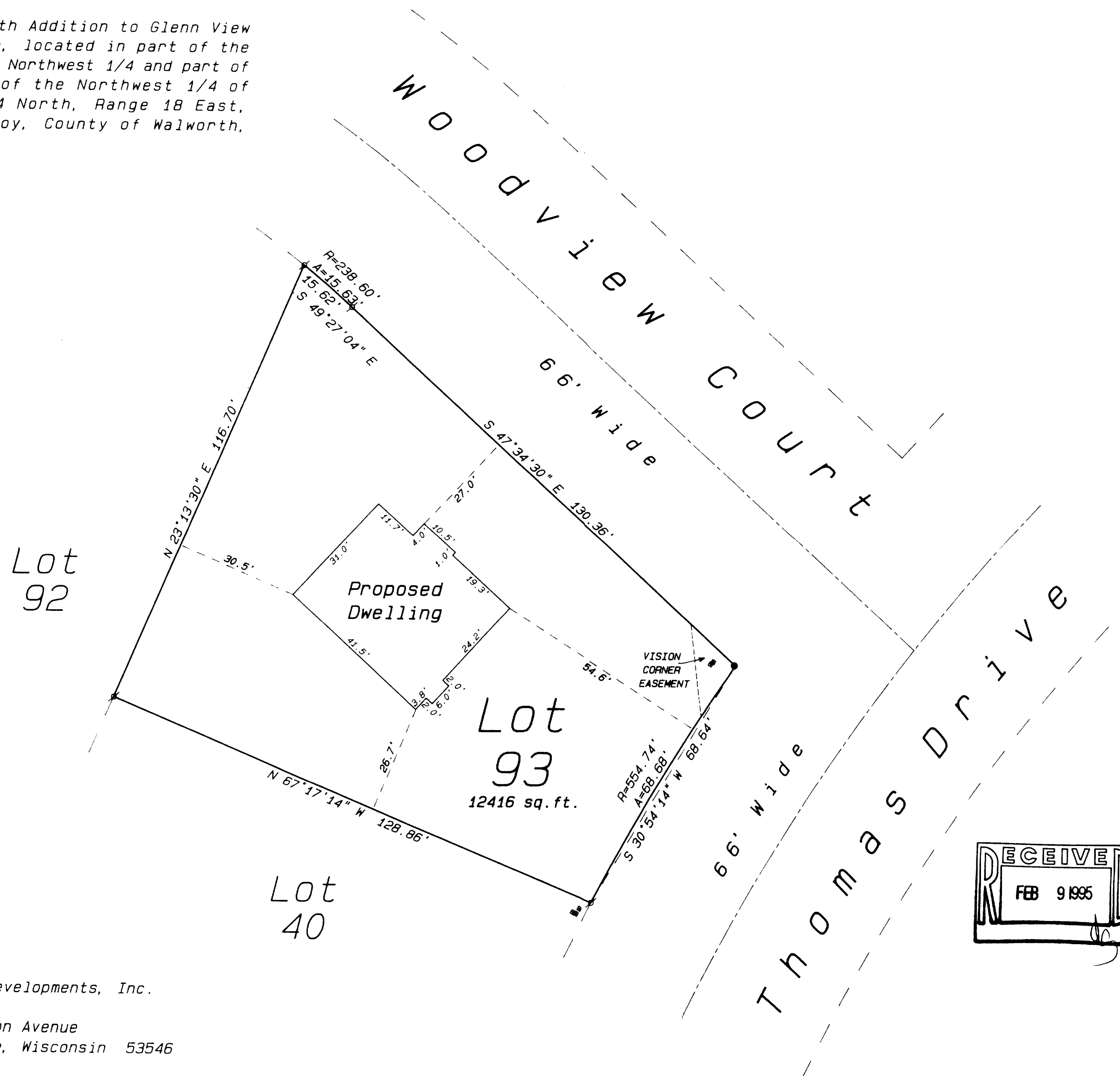

Legend

- * FOUND IRON PIPE
 * FOUND IRON ROD
 * FOUND BRASS CAPPED MONUMENT
 * FOUND CONCRETE MONUMENT
 + CHISEL CUT IN CONCRETE
 ● SET IRON ROD, 24" LONG, WEIGHING
 1.5 LBS. LINEAL FT., 3/4" DIA.
 ● SET IRON ROD, 30" LONG, WEIGHING
 4.5 LBS. LINEAL FT., 1 11/16" DIA.
 (xx) RECORDED AS DIMENSION
 -x-x- EXISTING FENCE
 * UNDERGROUND UTILITY PEDESTAL

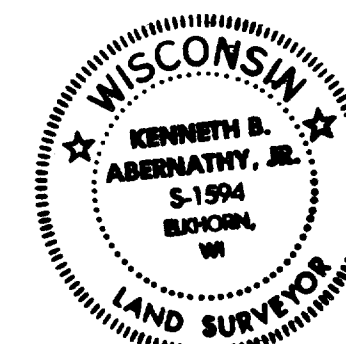
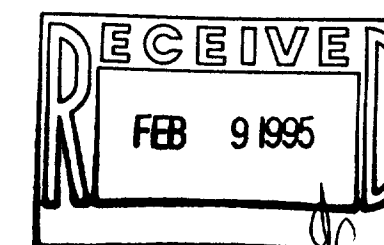

SCALE: 1" = 20 FEET

"I hereby certify that the above described property has been surveyed by me or under my direction and that the above map is a true representation thereof and shows the size and location of the property, its exterior boundaries, the location of all visible structures and dimensions of all principal buildings thereon, boundary fences, apparent easements, roadways and visible encroachments, if any."

Kent B. Alwill, Jr.

KENNETH B. ABERNATHY, JR.
WISCONSIN REGISTERED LAND SURVEYOR,
S-1594

Date: November 17, 1994 Job No. 1994.1102

ABERNATHY and ASSOCIATES

Kenneth B. Abernathy Jr.

Wisconsin Registered Land Surveyor S-1594

Rt. 3, Box 273
Elkhorn, Wisconsin 53121
Phone: (414) 723-4260 (office)
(414) 723-7209 (FAX)

PLAT OF SURVEY

Lot 93 of the Fourth Addition to Glenn View Estates Subdivision, located in part of the Northeast 1/4 of the Northwest 1/4 and part of the Northwest 1/4 of the Northwest 1/4 of Section 20, Town 4 North, Range 18 East, Village of East Troy, County of Walworth, State of Wisconsin.

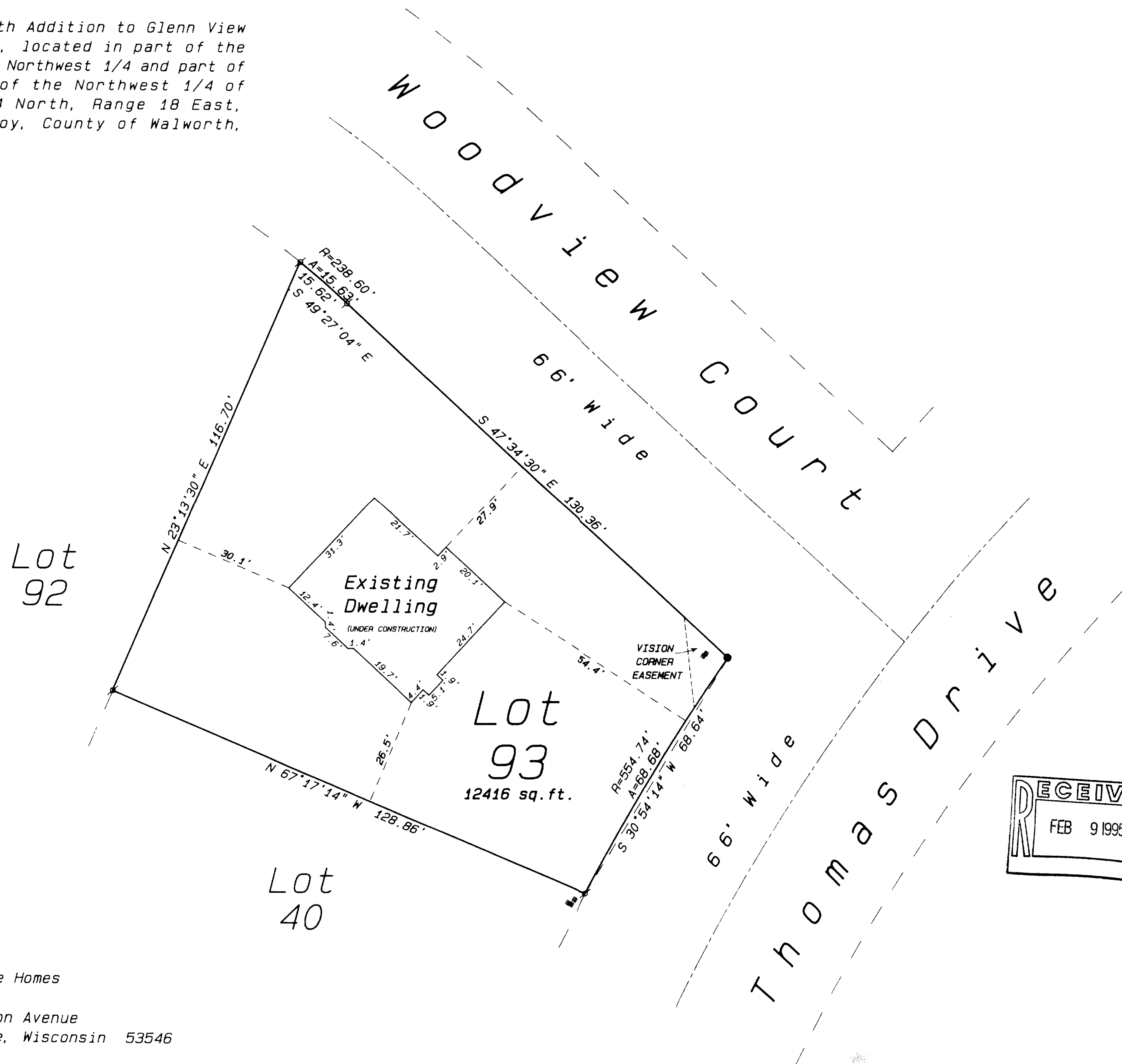

Legend

- FOUND IRON PIPE
- FOUND IRON ROD
- FOUND BRASS CAPPED MONUMENT
- FOUND CONCRETE MONUMENT
- CHISEL CUT IN CONCRETE
- SET IRON ROD, 24" LONG, WEIGHING 1.5 LBS., LINEAL FT., 3/4" DIA.
- SET IRON ROD, 30" LONG, WEIGHING 4.5 LBS., LINEAL FT., 1-11/16" DIA.
- RECORDED AS DIMENSION
- EXISTING FENCE
- UNDERGROUND UTILITY PEDESTAL

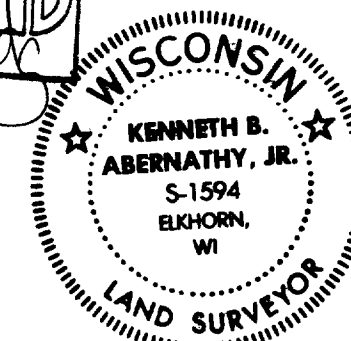
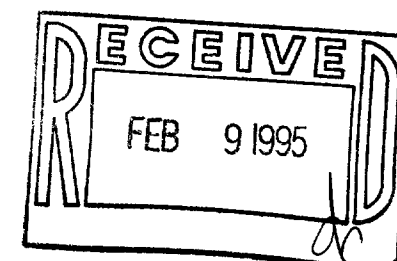

SCALE: 1" = 20 FEET

"I hereby certify that the above described property has been surveyed by me or under my direction, and that the above map is a true representation thereof and shows the size and location of the property, its exterior boundaries, the location of all visible structures and dimensions of all principal buildings thereon, boundary fences, apparent easements, roadways and visible encroachments, if any."

"This survey is made for the use of the present owners of the property, and also those who purchase, mortgage, or guarantee the title thereto within one year from date hereof."

Kenneth B. Abernathy Jr.

KENNETH B. ABERNATHY, JR.
WISCONSIN REGISTERED LAND SURVEYOR,
S-1594

Date: January 23, 1995 Job No. 1994.1102

Ordered by: Brookstone Homes
Suite 206
4450 Milton Avenue
Janesville, Wisconsin 53546