

PLAT OF SURVEY



FOR: FIRST FINANCIAL BANK

DATE: 6/21/94

DESCRIPTION: LOT 61, FOURTH ADDITION TO GLENN VIEW ESTATES, LOCATED IN THE NE¹/₄ AND NW¹/₄ OF THE NW¹/₄ OF SECTION 20, TOWN 4 NORTH, RANGE 18 EAST, VILLAGE OF EAST TROY, WALWORTH COUNTY, WISCONSIN.

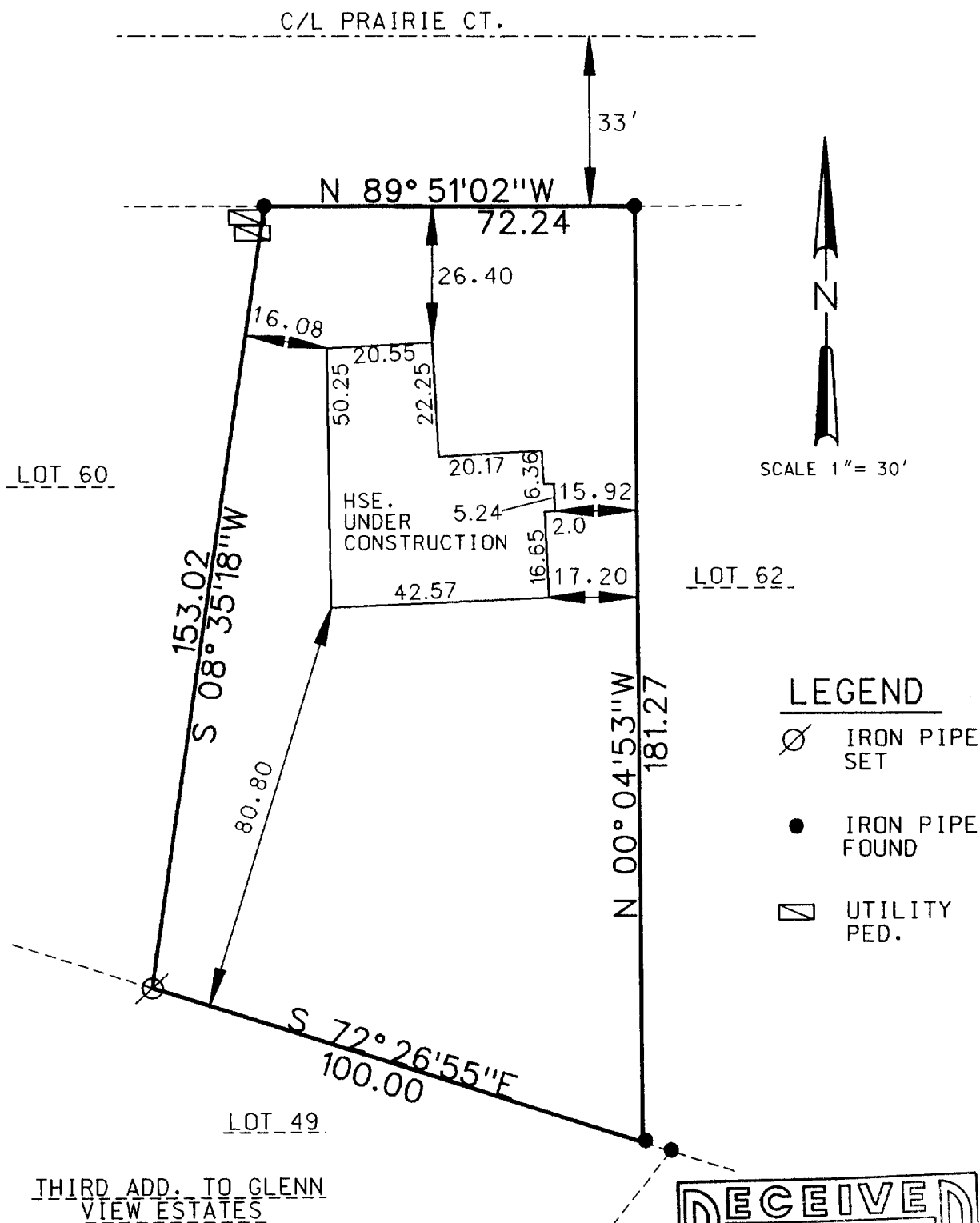

THE ABOVE MAP IS A TRUE REPRESENTATION THEREOF AND SHOWS THE SIZE AND LOCATION OF ALL THE PROPERTY, EXTERIOR BOUNDARIES, THE LOCATION OF ALL VISIBLE BOUNDARY FENCES, APPARENT EASEMENTS, ROADWAYS AND VISIBLE ENCROACHMENTS, IF ANY.

THIS SURVEY IS MADE FOR THE USE OF THE PRESENT OWNERS OF THE PROPERTY, AND ALSO THOSE WHO PURCHASE, MORTGAGE OR GUARANTEE TITLE THERETO WITHIN ONE (1) YEAR FROM DATE HERETO.

BRADFORD L. SPENCER, R.L.S. 2069
94251.DGN

THIS IS ORIGINAL
PRINT ONLY IF
SEAL IS IMPRINTED
IN RED

RGV4-61

003-430